ACCELERATOR	**6-8**
Cables & Linkage	7
Governor Linkage & Rods	7
Pedals & Pads	7-8
Switches	8
ACCESSORIES	**9-10**
Accessories	10
AIR CLEANER	**11-12**
Air Filters	12
Housing & Components	12
BATTERY & CHARGER	**13-19**
Anmeters & Timing Kits	14
Battery Filling System & Components	14
Battery Maintenance	14-15
Cables & Wiring	15
Charger Handles & Components	15-16
Chargers	16-17
Connector	17
Control Boards & Timers	17
Cords	17-18
Fuses, Diodes, & Relays	18
Heat Sinks & Transformers	19
Hold Downs & Straps	19
Strain Reliefs	19
BEDS & TOWING	**20-21**
Bed Assemblies	21
Hitches & Winches	21
Tow Bar-Casual	21
BODY & TRIM	**22-28**
Bagwell Liners	23
Brackets	23
Bumpers, Brush Guards & Nerf Bars	23-24
Console Plates	24
Fender Flares & Mud Guards	24
Floormats & Panels	25
Front Shield	25
Glove Boxes	25
Gun Mount	25

BODY & TRIM	**22-28**
Hip Restraints & Armrests	25
Instrument Panel	26
Lift Kit	26-27
Mirrors	27
Parking Pad	27
Rear Panels	27
Rocker Panel & Sill Plates	27-28
Scuff Guards	28
BRAKES	**29-33**
Brake Drums	30
Brake Hardware	30
Brake Pedals & Covers	30
Brake Shoes	30-31
Cables & Linkage	31-32
Hydraulic Brakes & Components	32
Mechanical Brakes & Components	32
Springs	32-33
CARBURETOR & CHOKE	**34-35**
Carburetor Assembly	35
Choke Cables & Linkage	35
CARE & MAINTENANCE	**36-37**
Cleaners	37
Paint Pens	37
Spray Paint	37
CLUTCHES	**38-39**
Belts	39
Clutch Components	39
Clutch Puller	38
Drive Clutch	38
Driven Clutches	38
DIRECTION SELECTOR	**40-41**
Buzzers	41
Cables & Linkage	41
Components, Springs & Hardware	41
Direction Selector Assembly	41
Handles/Knobs	41
Switches	41

ELECTRIC MOTOR	**43-45**
Motors & Components	44
Starter/Generator Components	44-45
ELECTRICAL SYSTEM	**46-56**
Anmeters & Timing Kits	47
DC Converter	47
Fuses, Diodes, & Relays	47-48
Gauges	48
Harnesses	48-49
Horns	49
Ignition Switch	49
Keys	49
Light Assembly & Components	49-51
Personal Transportation Vehicles	51-52
Power Outlets	52
Solenoids	52-53
Speed Controller Components	53
Switches	53-54
Turn Signals	54
Voltage Regulators	54
Wire Assembly	54-56
ENGINE & MUFFLER	**57-59**
Conversion & Maintenance Kit	58
Crankcase	58
Exhaust Valves	58
Ignition	58-59
Lubrication	59
FRONT SUSPENSION & STEERING	**60-67**
Axle Assembly	61
Hardware	61-62
Leaf Springs	62-63
Service Kit	63
Shock Absorbers	63
Shock Boots	63-64
Spindles & Hubs	64
Steering Box & Components	64-66
Steering Columns & Components	66-67
Tie Rods	67

FUEL SYSTEM	**68-69**
Caps	69
Fuel Filters	69
Siphon Tubes & Valves	69
ON THE COURSE	**70-72**
Bag Attachments	71
Coolers	71
Message Holders	71-72
Sand Bottles, Buckets & Mugs	72
REAR AXLE	**73-75**
Bearings & Retainers	74
Gears	74
Rear Axle Components	74-75
Seals	75
REAR SUSPENSION	**76-78**
Leaf Springs	77
Mounting Plates & Hardware	77
Shock Absorbers	77-78
SEATING	**79-84**
Armrests	80
Components	80-82
Hardware	82
Rear Flip Seat Kits	83
Rear Seat Kits	83
Seat Backs	84
Seat Bottoms	84
TIRES & WHEELS	**85-92**
Center Caps & Lug Nuts	86
Tire & Wheel Assemblies	86-90
Tires Only	90-91
Wheel Covers	91
Wheels	92
TOPS, WINDSHIELDS & PROTECTION	**93-101**
Enclosures	94
Front Struts	94
Rear Strut Kits	94
Rear Struts	95

TOPS, WINDSHIELDS & PROTECTION	**93-101**
Storage Covers	95
Strut Kits	96
Top Components	96
Top Kits	96-98
Top Only	98-99
Windshields	99-101
Windshield Components	101
INDEX	102-108

ACCELERATOR

Section	Page
Cables & Linkage	7
Governor Linkage & Rods	7
Pedals & Pads	7-8
Switches	8

Cables & Linkage

PF10251
Accelerator Cable replaces E-Z-GO 72714G01. Fits E-Z-GO 2002-2009 Gas TXT, Workhorse-MPT (multi-purpose truck), 800/1200, and select ST Models

PF10310
Accelerator Cable replaces E-Z-GO 72713G01. Fits E-Z-GO 2003-Current Gas & Electric TXT, Workhorse 800/1200

PF10376
Accelerator Cable replaces E-Z-GO 72065G02. Fits E-Z-GO 1996-2005 Medalist, TXT, Gas Workhorse & ST 350

PF10380
Cable Assembly replaces E-Z-GO 608614. Fits E-Z-GO Gas MPT 1200

PF10386
Accelerator Cable replaces E-Z-GO 72065G01. Fits E-Z-GO 1994-2003 Medalist, TXT, Workhorse, & ST-350 Models

PF10448
Accelerator Cable replaces E-Z-GO 25694G01. Fits E-Z-GO 1991-1996 Gas Marathon & 804 Models with a 4-Cycle Fuji Robin Engine.

Governor Linkage & Rods

PF10270
4-Cycle Governor Rod Assembly replaces E-Z-GO 25737G03. Fits E-Z-GO 1991-2005 4-cycle turf, industrial, and commercial cars.

PF10290
Adjusting Rod Assembly replaces E-Z-GO 72254G01. Fits E-Z-GO 1998-Current Gas TXT, 4/6-Passenger Shuttle, Medalist, ST 350, ST Sport, ST Express, Workhorse 800/1200, Marathon, PC4X/PC4GX/PC4GXI, XI300/XI500/XI804, 804, 875, and Shuttle 950 Vehicles

PF10421
Ball Joint Socket replaces E-Z-GO 24465G1. Fits E-Z-GO 1989-Current Gas & Electric Marathon, TXT, Medalist, 4/6 Shuttle, ST Models, Workhorse 800/1200 Models. This part attaches the front wheels of your vehicle to the axle and aids in supporting the weight of your vehicle.

Pedals & Pads

PF10369
Pedal Switch Replaces E-Z-GO 609697. Fits E-Z-GO 2009-Current Gas & Electric RXV. This Pedal Switch is one that is normally open, normally close.

Pedals & Pads

PF10435

Accelerator Pedal Pad replaces E-Z-GO 27512G01. Fits E-Z-GO 1989-Current Gas & Electric Turf, Golf, and Industrial Vehicles. This Pad is for use only for vehicles produced after April 1993.

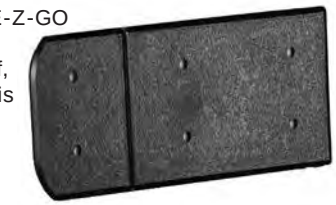

Switches

PF10481

Wiper Contact replaces E-Z-GO 17504G2. Fits E-Z-GO 1982-1993 Gas & Electric Vehicles.

ACCESSORIES

Section	Page
Accessories	10

UNIVERSAL PART

PF10485

MP3 Amplifier and Speaker Kit replaces E-Z-GO 613223. This MP3 Amplifier and Speaker Kit is an ideal way to listen and connect to personal music devices. While connected to this universal system the music that you want to play can be heard by all passengers while in your vehicle. This system works with other manufactures or even on a boat!

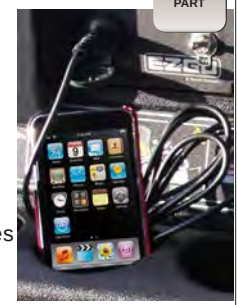

UNIVERSAL PART

PF10712

Docking Station replaces E-Z-GO 618711. This universal device will hold cell phones & MP3 Players. It includes a suction cup mount which allows it to be mounted to various areas of the vehicle.

UNIVERSAL PART

PF10713

Grab Handles replace E-Z-GO 618709. This item is a universal velcro strap that attaches to the sport handles or struts of the vehicle. Ideal for passengers by adding handles to use while enjoying any ride.

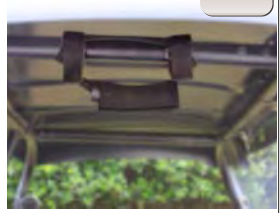

UNIVERSAL PART

PF10730

Grab handles replaces E-Z-GO 617058. This item is universal fitting Club Car, E-Z-GO, & Yamaha and is an ideal way to add passenger stability to your cart.

UNIVERSAL PART

PF10101

5-panel mirror provides panoramic views for any E-Z-GO, Yamaha, Club vehicle, PTV, or ATV. This multi-paneled mirror increases visability and expands the range of view to add safety & great looks to the vehicle.

UNIVERSAL PART

PF10787

6" Round Convex Mirror replaces E-Z-GO 74202G01. Fits E-Z-GO Club Car, Columbia-Harley Davidson, Yamaha, boats, ATVs, autos/ trucks, & more!

AIR CLEANER

Section	Page
Air Filters	12
Housing & Components	12

Air Filters

PF10211
Air Filter Element replaces E-Z-GO 72368G01. Fits E-Z-GO 1996-current 4-Cycle Gas Vehicles and Medalist, TXT, Workhorse-MPT & ST Models.

PF10280
Air Filter Element replaces E-Z-GO 26855G01. Fit E-Z-GO 1991-1994 Gas & Electric Marathon Models, 4-cycle Industrial and Turf Vehicles.

PF10389
Air Filter Element replaces E-Z-GO 28463G01 & Club Car 1025582-01. Fits E-Z-GO 2003-Current 4-Cycle vehicles with air filters that are round. Fits Club Car Precedent Models.

PF10560
Air Filter replaces E-Z-GO 26635G01. Fits E-Z-GO 1991-1994 4-Cycle Marathon Models.

Housing & Components

PF10166
Air Intake Hose replaces E-Z-GO 72592G01. Fits E-Z-GO 1996-2008 Gas Vehicles.

PF10246
Air Cleaner Clip replaces E-Z-GO 72604G01. Fits E-Z-GO 1996-2009 Gas and utility vehicles; & 4 cycle vehicles with remote air.

PF10419
Heat Protected Air Filter Cover replaces E-Z-GO 72179G02. Fits E-Z-GO 1995-2005 Gas Shuttle 4/6, ST Models, Workhorse 800/1200, MPT 800 and works to cover the air box and keep inner contents protected.

PF10552
PVC Air Intake Hose replaces E-Z-GO 72151G01. Fits E-Z-GO 1994-Current 4-Cycle Gas Vehicles (excluding RXV).

PF10130
Wire Spring Clip replaces E-Z-GO 72145G01. Fits E-Z-GO 1995-Current TXT, Shuttle, Workhorse, & Medalist Models.

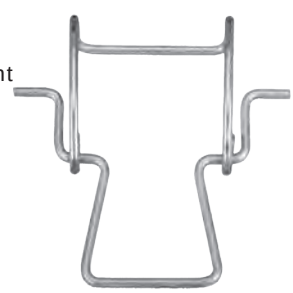

BATTERY & CHARGER

Section	Page
Anmeters & Timing Kits	14
Battery Filling System & Components	14
Battery Maintenance	14-15
Cables & Wiring	15
Charger Handles & Components	15-16
Chargers	16-17
Connector	17
Control Boards & Timers	17
Cords	17-18
Fuses, Diodes, & Relays	18
Heat Sinks & Transformers	19
Hold Downs & Straps	19
Strain Reliefs	19

Anmeters & Timing Kits

PF10550
Round Ammeter replaces E-Z-GO 24243G1. Fits Total Charge III & IV.

PF10317
30 Amp Ammeter replaces E-Z-GO 28105G01. Fits E-Z-GO 1994-2009 Electric Vehicles with 36 Volt Powerwise, Total Charge III & IV Chargers.

PF10809
30 amp Ammeter replaces E-Z-GO 603209. Fits with Powerwise II Charger Only.

Battery Filling System & Components

PF10458
Battery Filling System replaces E-Z-GO 609537. Fits E-Z-GO Electric Medalist & TXT Vehicles. Provides an efficient manner to water your vehicle.

PF10494
Battery Filling System Jump Adaptor replaces E-Z-GO 609540. Fits E-Z-GO TXT & Medalist BFS (Battery Filling Systems). This Adaptor aides in the efficient watering of batteries with a BFS.

PF10526
Battery Filling System replaces 609801. Fits E-Z-GO 2008-Current Electric RXV.

PF10542
Battery Filling System Gun replaces E-Z-GO 609538. Fits E-Z-GO TXT & Medalist vehicles that have the battery filling system PF10494.

PF10463
Battery Filling System 2.5 Gallon Gravity Feed Tank replaces E-Z-GO 610884 & Club Car AM122001. This item is used along side a Battery Filling System and is used to hold the water that is being sprayed in the battery terminals.

Battery Maintenance

PF10177
Compression Sprayer replaces E-Z-GO 25586G01. Works with Electric, industrial, utility vehicles and used for battery maintenance.

PF10248
Baking Soda replaces E-Z-GO 25585G01. Easily one of the most valuable items to utilize while maintaining and servicing your vehicle's batteries.

Battery Maintenance

UNIVERSAL PART

PF10294

Watering Gun used with Battery Maintenance replaces E-Z-GO 25584G01. This watering gun is a universal item that is necessary to accurately and effectively water one's vehicle battery cells.
The gun fills the cells to the correct level, always stopping when adequately full and never allowing the water to overflow. Compatible with other manufacturer's vehicles.

UNIVERSAL PART

PF10282

Battery Maintenance Kit replaces E-Z-GO 25587G01. This item is ideal for servicing your vehicle's batteries. This kit is a universal system that is compatible with other manufacturer's vehicles for maintaining your batteries lifespan.

Cables & Wiring

PF10375

48 Volt Charger Receptacle for Delta Q Replaces E-Z-GO 613304. Fits E-Z-GO 2010-Current 48 Volt TXT.

PF10486

48 Volt Cable Assembly replaces E-Z-GO 73345G05P. Fits with 48 volt Powerwise Chargers.

PF10521

4 Gauge Battery Cable Kit replaces E-Z-GO 607317. Fits all E-Z-GO TXT, Medalist, MPT-800, & ST Sport II Models.

PF10548

10' Cable replaces E-Z-GO 73345G01P. Fits E-Z-GO 1995-Current Electric, 36 Volt Powerwise Chargers.

PF10600

Receptacle Holder replaces E-Z-GO 18724G1. Fits E-Z-GO 1989-1996 Electric Marathon & Medalist Models. Works with 36 volt electric vehicles.

PF10605

Wire Harness Connector replaces E-Z-GO 18784G1. Fits E-Z-GO 1989-1996 Electric Marathon & 804 Models. This connector is for Total Charge Chargers.

Chargers

PF10271

48 Volt Charger replaces E-Z-GO 611199. Fits E-Z-GO 2008-Current 48V Model.

PF10356

48 Volt Powerwise QE On-Board Charger replaces E-Z-GO 603389. Fits E-Z-GO 2005-Current Electric Titan/ XI-875.

Chargers

PF10423
36 Volt on Board Charger replaces E-Z-GO 602714. Fits E-Z-GO 36 Volt MPT/Industrial 800/1000 Vehicles. Also compatibly with 36 volt onboard applications.

PF10429
48 Volt Powerwise Charger replaces E-Z-GO 28435G03. Fits E-Z-GO 1995-2005 48 volt Powerwise Charger.

PF10580
24 Volt On Board Battery Charger replaces E-Z-GO 602707. Fits E-Z-GO 1991-Current XI-640 & XI835/,mm.

PF10379
36 Volt Powerwise II Charger replaces E-Z-GO 602718. Works with 36 Volt Applications.

Charger Handles & Components

PF10202
Powerwise Female Receptacle replaces E-Z-GO 73051G05. Fits E-Z-GO 1998-Current Electric Vehicles for Powerwise Chargers.

PF10311
Total Charge DC Handle replaces E-Z-GO 18700G3. Fits E-Z-GO 1995-2003 24 volt portable chargers.

PF10312
Total Charge DC Handle replaces E-Z-GO 18700G2. Fits E-Z-GO 1995-2003 24 volt portable chargers.

PF10361
36 Volt Powerwise QE Charger (without MOV, 3M Cord) replaces E-Z-GO 611119. Fits E-Z-GO 2004-Current Electric TXT/MPT/ ST Vehicles.

PF10373
Charging Plug (Powerwise Chargers) replaces E-Z-GO 73051G02. Fits 1998-Current Powerwise Chargers. This is a charging plug used on Powerwise chargers for Electric vehicles.

PF10209
Reed Switch replaces E-Z-GO 73051G07. Fits E-Z-GO 1996-Current Powerwise battery charger receptacles.

Charger Handles & Components

PF10533
Charger Connector Repair Kit replaces E-Z-GO 28030G01 & Club Car 2707, 8425. Fits Club Car pre-1974 & used on battery chargers that have Anderson type connectors or Total Charge Connectors.

PF10256
Anderson Connector replaces E-Z-GO 18782G1. Fits E-Z-GO 1992-1996 Electric Marathon, 950/804 series for powerwise on board and portable chargers.

PF10315
Electronic Control Board replaces E-Z-GO 28668G01. Fits E-Z-GO Total Charge III & III Chargers.

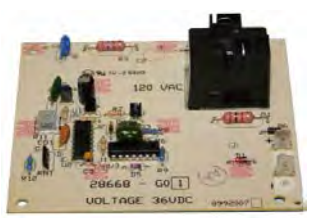

PF10107
AC Cord Assembly for Portable Charger replaces E-Z-GO 19388G1 and Club Car 1012069 & 1012099. Fits E-Z-GO 1989-2007 Electric Marathon Models. For use with Powerwise Total Charge III & IV Chargers. For Lester 36-Volt.

PF10418
DC Cord Set (includes Bushing) replaces E-Z-GO 603195. Fits 36 Volt chargers that use a Powerwise Plug.

Connector

PF10161
Connector Kit replaces E-Z-GO 27815G01. Fits E-Z-GO 1991-1995 Electric Marathon and Medalist Models.

Control Boards & Timers

PF10239
Input Board replaces E-Z-GO 28667G01. Fits E-Z-GO 1994-Current Electric and utility vehicles for 36-volt powerwise chargers.

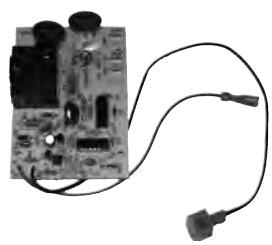

PF10499
Electronic Charge Controller (with Relay Board) replaces E-Z-GO 603194. Fits Powerwise II charger.

Cords

PF10234
AC Cord Assembly replaces E-Z-GO 19388G4. Fits E-Z-GO 1994-Current Electric 36 volt TXT, Medalist, Shuttle 950,MPT, & ST sport models. This item is used with Powerwise Chargers.

PF10257
Capacitor replaces E-Z-GO 17077G1. Fits E-Z-GO 1989-2007 Electric Marathon models & 1989-2003 all “total charge” chargers.

Cords

PF10558
DC 10 foot Cord & Plug replaces E-Z-GO 18747G1 & Club Car 1012064, 1012100, 1013077, 1016433-04 . Fits E-Z-GO 1989-2007 Electric Marathon, Medalist, Industrial, & Shuttle Models with 36 Volt Lester and/or Total Charge Chargers. For Club Car 36 volt Vehicles with Lester and/or Total Charge Chargers.

PF10303
Capacitor replaces E-Z-GO 28109G01, Club Car 1012115. Fits E-Z-GO vehicles used with 36 volt Powerwise Chargers. Fits Club Car with 36 Volt older Lester chargers or Powerwise Chargers with 20.5 MF.

PF10405
Relay Board Assembly replaces E-Z-GO 603197. Fits E-Z-GO vehicles using a Powerwise II Charger.

PF10304
Powerwise II Fuse Assembly replaces E-Z-GO 603207 & Club Car 1012101. Fits E-Z-GO Vehicles with a Powerwise II Charger Only. Fits Club Car 1985-Currect Electric 36 Volt Vehicle.

PF10335
Silicon Rectifier Diode (without hardware) replaces E-Z-GO 18488G1. Fits E-Z-G0 1989-2004 36 Volt Electric Marathon, TXT Medalist, 640, 775, 804, 835, 875, 881, Shuttle 950, PC4, PC4X/PC4GX/PC4GXI, XI300/500/804, and Workhorse 800/1000 Vehicles for 36V On-Board Chargers.

Fuses, Diodes, & Relays

PF10142
Resistor Assembly replaces E-Z-GO 28336G01. Fits E-Z-GO 1988-1999 Electric TXT vehicles with a Drive Control System (DCS) controller.

PF10349
Capacitor replaces E-Z-GO 603210 & Club Car 1015910. Fits Powerwise II Charger. Capacitor 3MF is for Lester Model #s 16500&14100. This is a 3MFD/660 Vac Capacitor.

PF10584
Capacitor replaces E-Z-GO 04401S. Fits E-Z-GO Golf Cars and used on 48 volt Lester Chargers.

PF10594
Resistor Assembly replaces E-Z-GO 28197G01. Fits E-Z-GO 19896-1993 Gas & Electric Marathon Models.

PF10123
50 amp DC Fuse replaces E-Z-GO 28106G01. Used on E-Z-GO Powerwise & Powerwise Total Charge III & IB Chargers for 1994-2008 Electric TXT & Medalist.

Heat Sinks & Transformers

PF10372
Heatsink Rectifier Assembly (for Powerwise II) replaces E-Z-GO 603208. Fits Powerwise II Chargers.

Hold Downs & Straps

PF10227
Battery Hold Down Rod replaces E-Z-GO 602896. Fits E-Z-GO 2008-Current RXV models.

PF10292
Battery Retainer replaces E-Z-GO 612867. Fits E-Z-GO 1994-Current electric golf, turf & commercial vehicles (except for RXV).

PF10811
Bolt Tie Down replaces E-Z-GO 01101G01. Fits E-Z-GO electric 1994-current TXT, Medalist, 4/6 Shuttle, ST, & MPT Workhorse Models.

Strain Reliefs

PF10346
Strain Relief for Powerwise II replaces E-Z-GO 72970G01. Fits Powerwise Charger II.

BEDS & TOWING

Section	Page
Bed Assemblies	21
Hitches & Winches	21
Tow Bar-Casual	21

Bed Assemblies

PF10565
Steel Bed replaces E-Z-GO 607643. Fits E-Z-GO TXT, Medalist & RXV vehicles.

PF10740
Aluminum Bed replaces E-Z-GO 610663. Fits E-Z-GO TXT vehicles. Mounts by using the existing sweater basket & is easy to install. Approximately 9000 cubic inches capacity (9”x25”x40”) with a load capacity of 150lbs

PF10742
Aluminum Bed replaces E-Z-GO 613499. Fits E-Z-GO Multi-Purpose Trucks (MPT). This aluminum bed is 47.25” x 47.25” x 11.75” and is 14.9 cubic feet. Including a rubber mat on the bed bottom adding value to the equipment placed in bed

Bed Components

PF10291
Gas Spring replaces E-Z-GO 71537G02. Fits E-Z-GO 2004-Current Utility vehicles with Plastic Dump Bed.

PF10309
Tether Bed Cable Assembly replaces E-Z-GO 602904. Fits E-Z-GO 2006-Current MPT 800, ST 480, ST 350/ Sport.

PF10497
Clevis Pin replaces E-Z-GO 71571G01 & Yamaha 91790-05010 . Fits E-Z-GO & Yamaha vehicles with plastic dump bed.

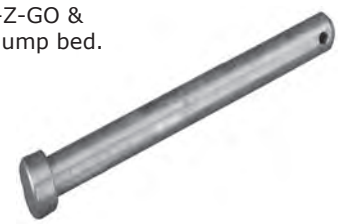

Hitches & Winches

PF10236
Hitch Angle replaces E-Z-GO 74339G02. Fits E-Z-GO 1996-Current MPT/Workhorse.

PF10507
Winch Receiver replaces E-Z-GO 74255G01P. Fits E-Z-GO 1996-Current MPT/ Workhorse, ST 350/480/Sport. This receiver cannot be purchased for Medalist Models pre-1994.

Tow Bar-Casual

PF10365
Casual Tow Bar Kit replaces E-Z-GO 609273. Fits E-Z-GO 2008-Current Gas & Electric RXV Models.

PF10465
Tow Bar Assembly replaces E-Z-GO 75033G01. Fits E-Z-GO 1994-Current TXT & Medalist Vehicles.

BODY & TRIM

Section	Page
Bagwell Liners	23
Brackets	23
Bumpers, Brush Guards & Nerf Bars	23-24
Console Plates	24
Fender Flares & Mud Guards	24
Floormats & Panels	25
Front Shield	25
Glove Boxes	25
Gun Mount	25
Hip Restraints & Armrests	25
Lift Kit	26
Mirrors	26-27
Parking Pad	27
Rear Panels	27
Rocker Panel & Sill Plates	27-28
Scuff Guards	28

Bagwell Liners

PF10214
Bagwell Liner replaces E-Z-GO 71318G01. Fits E-Z-GO 1994-Current Gas and Electric TXT, ST Sport, & Shuttle Models.

Brackets

PF10201
Hour Meter Bracket replaces E-Z-GO 74019G02. Fits E-Z-GO vehicles with under-seat mounted hour meter.

PF10287
Light Bar Mounting Bracket replaces E-Z-GO 74236G03P. Fits E-Z-GO 1994-Current Gas & Electric Electric TXT, RXV, Medalist, Workhorse-MPT (Multi-Purpose Truck) 800/1000/1200, ST Express, 4/6-Passenger Shuttle, and Shuttle 950 Vehicles.

PF10288
Light Bar Mounting Bracket replaces E-Z-GO 74236G04P. Fits E-Z-GO 1994-Current Gas & Electric Electric TXT, RXV, Medalist, Workhorse-MPT (Multi-Purpose Truck) 800/1000/1200, ST Express, 4/6-Passenger Shuttle, and Shuttle 950 Vehicles.

Bumpers, Brush Guards & Nerf Bars

PF10194
Front Brushguard replaces E-Z-GO 74265G02P. Fits E-Z-GO 1996-Current Utility Vehicles, MPT, & Workhorse.

PF10244
Stainless Steel Front Brushguard replaces E-Z-GO 608623. Fits E-Z-GO 1994-Current Medalist and TXT models.

PF10245
Bumper Plug Cover replaces E-Z-GO 71455G01P. Fits E-Z-GO 1996-Current Gas and Electric TXT, Medalist Models.

PF10250
Brushguard Kit replaces E-Z-GO 74292G04. Fits E-Z-GO 1996-Current Gas and Electric ST, Workhorse, MPT, Clays Car Models.

PF10328
Black Nerf Bar replaces E-Z-GO 605386. Fits E-Z-GO 1994-Current Gas & Electric vehicles excluding RXV.

PF10390
Front Bumper replaces E-Z-GO 605935. Fits E-Z-GO 2008-Current Gas & Electric RXV Models.

Bumpers, Brush Guards & Nerf Bars

PF10449
Front Black Brushguard replaces E-Z-GO 605388. Fits E-Z-GO 1994-Current TXT & Medalist Models.

PF10587
Chrome Rear Bumper replaces E-Z-GO 605389. Fits E-Z-GO 1994-Current Medalist & TXT Models.

PF10777
Rear bumper replaces E-Z-GO 71578G01. Fits E-Z-GO 1998-Current Medalist, TXT, 4/6 passenger shuttle, & ST express vehicles.

Console Plates

PF10189
Console Insert Plate replaces E-Z-GO 73030G06. Fits E-Z-GO 2001-Current Electric TXT & select ST models.

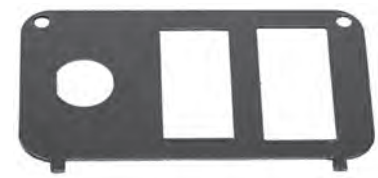

PF10200
Console Plate replaces E-Z-GO 73030G04. Fits E-Z-GO 1994-Current Gas Vehicles. Fits vehicles with console insert that includes a fuel gauge and oil indicator.

PF10188
Key Console Plate replaces E-Z-GO 73030G02. Fits E-Z-GO 1994-Current TXT & Medalist Models.

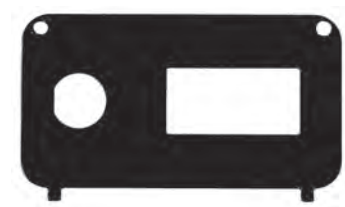

Fender Flares & Mud Guards

PF10116
Front Fender Flare replaces E-Z-GO 71338G02. Fits E-Z-GO Vehicles fitted with ST style cowl & ST Sport, Workhorse, MPT, & Shuttle Models.

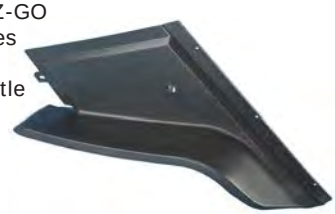

PF10612
Flexible Fender Cap replaces E-Z-GO 27163G01. Fits E-Z-GO 1971-1994 Gas & Electric Marathon Models.

PF10613
Flexible Fender Cap replaces E-Z-GO 27163G02. Fits E-Z-GO 1971-1994 Gas & Electric Marathon Models.

PF10115
Front Fender Flare replaces 71338G01. Fits E-Z-GO Vheicles fitted with ST style cowl & ST Sport, Workhorse, MPT, & Shuttle Models.

Floormats & Panels

PF10354
Floor mat replaces E-Z-GO 70995G01. Fits E-Z-GO 2001-Current Gas & Electric Medalist & TXT Models.

PF10489
Plastic Pedal Cover replaces E-Z-GO 605277. Fits E-Z-GO 2008-Current Gas & Electric RXV & 2010-Current Electric 2Five Vehicles.

PF10334
Floor mat replaces E-Z-GO 70048G05. Fits E-Z-GO 1994-Current Medalist, TXT MPT, ST & Workhorse Models.

Front Shield

PF10129
Front Shield replaces E-Z-GO 27166G04. Fits E-Z-GO 1993-Current Electric, Gas, TXT, select Workhorse MPT.

Glove Boxes

PF10568
Black Diamond Plate Front Shield replaces E-Z-GO 605396. Fits E-Z-GO golf cars ST/MPT vehicles.

PF10439
Glove Box Kit replaces E-Z-GO 607443. Fits E-Z-GO 2008-Current RXV.

Gun Mount

PF10602
Glove Box Assembly replaces E-Z-GO 75459G01. Fits all E-Z-GO vehicle with a dash insert area.

PF10362
Gun Holder (w/ removable floor mount) replaces E-Z-GO 74365G01. Fits E-Z-GO 1994-Current Golf & Utility Vehicles. This item is an ideal accessory for your vehicle and provides a safe method to secure up to 2 rifles in your vehicle. This item is universal and is compatible with other manufacturer.

Hip Restraints & Armrests

PF10153
Arm Rest/Hip Restraint replaces E-Z-GO 71701G01. Fits E-Z-GO 1993-Current Gas and Electric Vehicles (excluding RXV & 2Five).

PF10154
Arm Rest/Hip Restraint replaces E-Z-GO 71702G01. Fits E-Z-GO 1993-Current Gas and Electric Vehicles (excluding RXV & 2Five).

Instrument Panel

PF10326
Instrument Panel Strut Cover replaces E-Z-GO 602388. Fits E-Z-GO 2008-Current Gas RXV Model.

Lift Kit

PF10593
Economy Lift Kit replaces E-Z-GO 608972. Fits 1994-1/8/2001 TXT & Medalist Models.

PF10583
Premium Lift Kit replaces E-Z-GO 74786G02. Fits E-Z-GO 1/9/2001-Current Medalist & TXT

PF10592
Premium Lift Kit replaces E-Z-GO 74786G01. Fits E-Z-GO 1994-1/8/2001 Medalist & TXT

PF10505
Mid-Rise 2inch Lift Kit replaces E-Z-GO 611889. Fits E-Z-GO TXT vehicles made after 1/9/2001-Current.

PF10578
Economy Lift Kit replaces E-Z-GO 608973. Fits 1/9/2001-Current TXT & Medalist Models.

PF10750
RXV Lift Kit replaces E-Z-GO 627419. Fits E-Z-GO Pre-February 2009 electric RXV models

PF10751
RXV Lift Kit replaces E-Z-GO 627420. Fits E-Z-GO Post-February 2009-current electric RXV models

PF10752
RXV Lift Kit replaces E-Z-GO 627421. Fits E-Z-GO 2008-current gas RXV models

Mirrors

UNIVERSAL PART

PF10395
6 inch Convex Mirror replaces E-Z-GO 74202G01. This mirror is a must have accessory for you vehicle optimizing visibility for the side/rear of your golf cart. This mirror is a universal accessory that can be used with other manufacturer's vehicles.

Mirrors

UNIVERSAL PART

PF10424
Rear View Mirror replaces E-Z-GO 19496G1, Fits E-Z-GO 1998-2009 Gas & Electric TXT, Medalist, Workhorse-MPT, and select ST Models. This mirror is a feature that any vehicle owner would want. Providing ample visibility for the driver as well as accessorizing your vehicle, this mirror is compatible with other manufactures vehicles.

PF10786
5-Panel Mirror replaces E-Z-GO 603717. Fits all E-Z-GO models with a suntop.

PF10443
Chrome Rear View Mirror replaces E-Z-GO 614071. This mirror is a must have for you vehicle allowing increased visibility and street appeal.

Parking Pad

UNIVERSAL PART

PF10511
Parking Mat replaces E-Z-GO 613181. This is a universal item used to protect the area where you park your vehicle! Ideal for garages, driveways, & car ports. Optional decal inside.

Rear Panels

PF10603
Valance Panel replaces E-Z-GO 74149G01P. Fits E-Z-GO 1994-Current TXT, Shuttle, & 4-Caddy Vehicles.

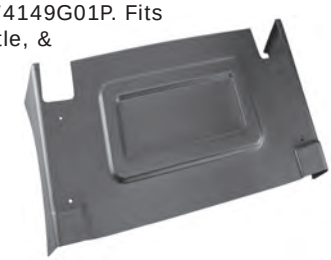

PF10135
Black Access Cover replaces E-Z-GO 71320G01. Fits 1994-Current E-Z-GO Gas and Electric, TXT, Shuttle, and select others.

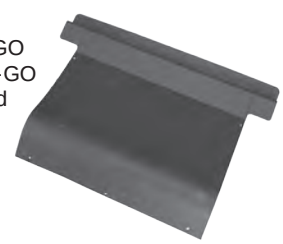

Rocker Panel & Sill Plates

PF10182
Rocker Panel replaces E-Z-GO 71501G01. Fits E-Z-GO 1994-Current Medalist, MPT, and TXT Models.

PF10221
Right Hand Side Rocker Panel Sill replaces E-Z-GO 71641G01P. Fits E-Z-GO 1995-Current Electric TXT and Gas shuttle 4/6/ST Express.

PF10222
Left Hand Side Rocker Panel Sill replaces E-Z-GO 71641G02P. Fits E-Z-GO 1995-Current Electric TXT and Gas shuttle 4/6/ST Express.

PF10183
Rocker Panel replaces E-Z-GO 71502G01. Fits E-Z-GO 1994-Current Medalist and TXT Models.

Rocker Panel & Sill Plates

PF10348
Rocker Panel replaces E-Z-GO 71507G02P. Fits E-Z-GO 1996-Current Medalist, TXT, ST Sport, MPT 800/1000.

PF10347
Rocker Panel replaces E-Z-GO 71507G01P. Fits E-Z-GO 1996-Current Medalist, TXT, ST Sport, MPT 800/1000.

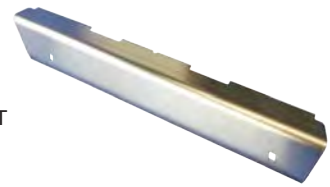

Scuff Guards

PF10133
Right Hand Scuff Guard replaces E-Z-GO 75126G02. Fits all TXT models.

PF10132
Left Hand Scuff Guard replaces E-Z-GO 75126G01. Fits all TXT models.

BRAKES

Section	Page
Brake Drums	30
Brake Hardware	30
Brake Pedals & Covers	30
Brake Shoes	30-31
Cables & Linkage	31-32
Hydraulic Brakes & Components	32
Mechanical Brakes & Components	32
Springs	32-33

Brake Drums

PF10337
Brake Drum / Hub 4-Lug replaces E-Z-GO 21807G1M. Fits E-Z-GO 4-cycle 1991-Current Gas TXT & ST Sport. Fits E-Z-GO Gas & Electric Shuttle. Also fits 2008-Current Gas RXV.

PF10338
Brake Drum Assembly replaces 21807G2. Fits E-Z-GO 1996-Current Gas 4-Cycle Utility Vehicles & Personal Carriers.

PF10814
Brake hub replaces E-Z-GO 19186G1. Fits E-Z-GO 1991-Current electric golf & utility vehicles, including the XI-640 & XI-835 Models.

Brake Hardware

PF10108
Bearing-Flanged replaces E-Z-GO 10097G6.

PF10181
Acetal Bushing replaces E-Z-GO 70581G01. Fits E-Z-GO 1994-Current Gas and Electric vehicles (excluding RXV & 2Five).

PF10157
Brake Hardware Kit for Bendix Brake Shoe replaces E-Z-GO 27944G01, Club Car 1018163-01 & Yamaha JG5-F819G-00. Fits E-Z-GO 1991-Current Gas vehicles.

Brake Pedals & Covers

PF10342
Brake Pedal Assembly for vehicles w/lights replaces 70690G02. Fits most E-Z-GO 1994-Current Vehicles with lights.

PF10366
Brake Pedal Assembly w/o lights replaces E-Z-GO 70612G02. Fits E-Z-GO 2004-2009 utility vehicles including ST Sport & Clays Car.

PF10436
Brake Pedal Pad Kit replaces E-Z-GO 70274G01. Fits E-Z-GO 1989-Current Gas & Electric Golf, Turf, and Industrial Vehicles.

Brake Shoes

PF10178
Hydraulic Brake Shoe replaces E-Z-GO 75830G01. Fits E-Z-GO 2001-2004 ST 480.

Brake Shoes

PF10233
Brake Shoe replaces E-Z-GO 23398G1; Club Car 1011296, 1011433, 1011463, 1011463-02, 1015757; Yamaha J10-25330-00, J10-W2536-01, J10-W2536-00. Fits E-Z-GO 1991-2008 Electric Marathon (1986), 640, 775, 875, & stock chaser vehicles. Fits Club Car Gas and Electric 1981-1994. Fits Yamaha Gas and Electric 1979-1981.

PF10268
Brake Shoe replaces E-Z-GO 23355G1 & Yamaha J10-25330-00, J10-w2536-00, J10-w2536-01. Fits E-Z-GO 1982-1986 (1/2) Gas and Electric vehicles. Fits Club Car 1981-1994 Gas and Electric Vehicles. Fits Yamaha 1979-1981 Gas and Electric Vehicles.

PF10279
Brake Shoes replace E-Z-GO 72180G01. Fits E-Z-GO 2004-2007 ST 4x4 Vehicles.

PF10289
Brake Shoe replaces E-Z-GO 72836G01. Fits E-Z-GO 1976-1981 Gas & Electric 4-Cycle Industrial Vehicles with hydraulic brakes & keyed hubs.

PF10396
Brake Shoe Set replaces E-Z-GO 23364G1 & Yamaha J17-25340-00, J55-W2536-00, J17-W2536-00. Fits E-Z-GO 1989-2003 Vehicles with mechanical brakes. Fits Club Car Gas & Electric 1995-Current. Fits Yamaha 1982-Current Gas & Electric G1, G2, G8, & G9 up to 1992.

PF10514
.4084 Brake Shoe replaces E-Z-GO 70795G01 & Yamaha JG5-F5330-00, JN3-F5330-00, JN3-F5331-00, JN3-F5340-00, JN3-F5341-00, JG5-F5331-01. Fits E-Z-GO 1996-Current Gas & Electric Golf & Utility Vehicles. Fits Yamaha 1993-Current Gas & Electric G14, G16, G19.

PF10539
Brake Shoe Set replaces E-Z-GO 27290G01. Fits E-Z-GO 1976-2000 Gas & Electric Industrial & Personal Carriers that have hydraulic brakes.

PF10212
Trailing Brake Shoe replaces E-Z-GO 23354G1 & Yamaha J17-25330-00, J17-W2536-00, J55-W2536-00. Fits E-Z-GO 1994-1996 Medalist & TXT Models; Club Car 1995-up; Yamaha 1982-Current Gas and Electric G1, G2, G8, G9 Models up to 1992.

Cables & Linkage

PF10143
Driver side Brake Cable replaces E-Z-GO 611373. Fits RXV Vehicles.

PF10171
Compensator Assembly replaces E-Z-GO 612558.

Cables & Linkage

PF10278
Equalizer and Brake Cable replaces E-Z-GO 70969G03. Fits E-Z-GO 1994-Current Medalist, TXT, MPT 800.

PF10307
Equalizer & Brake Cable Assembly replaces E-Z-GO 70969G05. Fits E-Z-GO 2001-Current Gas & Electric TXT, Workhorse-MPT, & ST Sport Models.

PF10468
Equalizer & Brake Cable Assembly replaces E-Z-GO 70969G01. Fits 1989-1992 E-Z-GO 2-Cycle Gas & Electric Golf Vehicles. This cable is 27-1/8" LH-39-1/8" RH.

PF10243
Catch Bracket for Hill Brake replaces 70080G02P. Fits E-Z-GO 1994-Current mechanical brake systems for Medalist and TXT Models.

Hydrualic Brakes & Components

PF10447
Torque Spider replaces E-Z-GO 21086G1. Fits E-Z-GO 1989-Current Commercial & Industrial Vehicles with a Bendix Brake System.

Mechanical Brakes & Components

PF10137
Dust Cap replaces E-Z-GO 74175G01. Fits Most Wheels for Club Car, & Yamaha Vehicles. Fits E-Z-GO 1994-Current Models.

Springs

PF10192
Brake Anchor Spring replaces E-Z-GO 17290G1, Club Car 1011314, 1011464, 1018163-01, & Yamaha 90506-26191. Fits E-Z-GO 1989-2002 Mechanical Brakes; Club Car 1980-Current Gas and Electric DS & Precedent Models; Yamaha Gas and Electric G1, G2, G8, G9 up to year 1992.

PF10220
Left Hand Return Spring for brake shoe replaces E-Z-GO 70669G01. Fits E-Z-GO Electric and Gas industrial 875 & 950S.

PF10225
Right Hand Return Spring for brake shoe replaces E-Z-GO 70670G01. Fits E-Z-GO Electric and Gas industrial 875 & 950S.

PF10308
Parking Break Return Spring replaces E-Z-GO 11737G1. Fits E-Z-GO 1989-2003 Gas & Electric Golf & Utility vehicles with brake linkage.

PF10357

Spring Shoe Clamp replaces E-Z-GO 17291G1; Club Car 1011301, 1011466; Yamaha J10-27281-00. Fits E-Z-GO 1989-2003 vehicles with mechanical brakes. Fits Club Car1981-Curren Gas & Electric DS & Precedent Models. Fits Yamaha up to 1992 G1, G2, & G9.

PF10162

Brake Pedal Torsion Spring replaces E-Z-GO 70676G01. Fits E-Z-GO 1994-Current Gas and Electric vehicles.

CARBURETOR & CHOKE

Section	Page
Carburetor Assembly	35
Choke Cables & Linkage	35

Carburetor Assembly

PF10206
Carburetor (BV18-05-303) replaces E-Z-GO 20071G1. Fits E-Z-GO 1980-1987 Gas Vehicles with a 2PG/2 Cycle Engine.

PF10426
Choke Control Assembly replaces E-Z-GO 25693G01. Fits E-Z-GO 1991-1996 4-Cycle Gas vehicles.

Choke Cables & Linkage

PF10295
Choke Control replaces E-Z-GO 25693G04. Fits E-Z-GO February 1995-Current Medalist & TXT Models.

CARE & MAINTENANCE

Section	Page
Cleaners	37
Spray Paint	37

Cleaners

PF10440
Restorer for Fiberglass & Plastic replaces E-Z-GO 606313. This is a universal care and maintenance item used to maintain your vehicle in top condition.

PF10471
All Surface Cleaner replaces E-Z-GO 606311. This is a universal car and maintenance item used to maintain your vehicle in top condition.

PF10472
Hand Cleaner replaces E-Z-GO 607636. This 64 oz. tub is one of the most useful hand cleaners around. If you are looking for a way to maintain clean hands after a hard day of work this can't be beat.

PF10518
Vehicle Restoration Protection replaces E-Z-GO 606314. This Maintenance item is a product that can be used on several areas. Windshields, plastic, glass, and other surfaces will be clean and clear with this protectant.

PF10589
Hand Cleaner replaces E-Z-GO 607637. This 4 oz. tub is one of the most useful hand cleaners around. If you are looking for a way to maintain clean hands after a hard day of work this can't be beat.

Spray Paint

PF10242
Champagne Beige Spray Paint replaces E-Z-GO 28140G15. Used on E-Z-GO Golf Cars and Utility Vehicles, but can be used for any vehicle touch up.

PF10261
Hunter Green Spray Paint replaces E-Z-GO 28140G09. Used on E-Z-GO Golf Cars and Utility vehicles but can be used for any vehicle touch up.

CLUTCHES

Section	Page
Belts	39
Clutch Components	39
Clutch Puller	39
Drive Clutch	39
Driven Clutches	39

Belts

PF10329
2PG Drive Belt replaces E-Z-GO 14153G1. Fits E-Z-GO 1976-1986 2-Cycle applications

PF10176
Ramp Button replaces E-Z-GO 26479G01. Fits E-Z-GO 1991-2004 Gas vehicles with 4-cycle clutches

Clutch Puller

PF10350
2PG Clutch Puller replaces E-Z-GO 19779G1. Fits 1988-Previous

Clutch Components

PF10152
Driven Clutch Spring replaces E-Z-GO 26304G01. Fits E-Z-GO 1991-2009 Gas Vehicles.

PF10204
Cam Clutch replaces E-Z-GO 26302G01. Fits E-Z-GO 1998-2002 Gas Workhorse 800/1200 & 875 Models

Drive Clutch

PF10237
Drive Clutch 4-Cycle replaces E-Z-GO 26952G01. Fits E-Z-GO 1991-current Marathon, Medalist, Workhorse, & TXT Models.

Driven Clutch

PF10273
36-Degree Driven Clutch replaces E-Z-GO 26301G02. Fits E-Z-GO 1991-1994 Gas 4GX, 4GXI, 1993-1994 Gas Marathon, 1993-1996 Gas 804, 1994-1996 Gas Medalist, 1996 Gas Workhorse 1200, Gas Shuttle 950 Series, 1994-2004 Gas 875, 1995-2008 Gas 4/6 Shuttle & ST Express, 1996-Current Gas TXT, 2003-2005 Gas ST 480 & 94-2008 w/Fuji Engine

DIRECTION SELECTOR

Section	Page
Buzzers	41
Cables & Linkage	41
Components, Springs & Hardware	41
Direction Selector Assembly	41
Handles/Knobs	41
Switches	42

Buzzers

PF10117
Potter Continuous Tone Buzzer replaces E-Z-GO 73290G02. Fits E-Z-GO 1999-Current Gas and Electric vehicles.

PF10427
Reverse Buzzer replaces E-Z-GO 73290G01. Fits EGZGO 1995-Current Electric Golf, Turf, & Commercial Vehicles.

Cables & Linkage

PF10331
Shift Control Cable replaces E-Z-GO 72341G01. Fits E-Z-GO 1996-2003 Workhorse 1200 & ST 350.

PF10450
66" Cable replaces E-Z-GO 602891. Fits E-Z-GO 2004-Current Gas TXT, MPT 800/1200, ST 400, ST Sport II, ST Sport 2+2 with 4-Cycle engines. This cable helps control the forward and reverse directions.

PF10528
Shift Control Cable replaces E-Z-GO 25691G01. Fits E-Z-GO 1992-2003 4-Cycle Gas vehicles.

PF10551
Forward and Reverse Switch Cam Assembly replaces 24243G1. Fits E-Z-GO 1989-Current Electric Medalist, Marathon, Shuttle 4/6, Workhorse, MPT, ST Models.

Components, Springs & Hardware

PF10321
Ball Stud replaces E-Z-GO 73745G01. Fits E-Z-GO 2004-Current ST 4x4.

PF10388
Contact Board Assembly replaces E-Z-GO 14651G1. Fits E-Z-GO 1989-2005 Golf, Industrial, & Commercial 2-Cycle Gas & Electric Vehicles. This contact board will not work on Vehicles with a DCS or a PDS.

Direction Selector Assembly

PF10601
Forward & Reverse Handle replaces 19886G1. Fits E-Z-GO 1980-1996 Gas & Electric Marathon Models & 1988-2008 XI-640 Models with Direction Selectors.

Handles/Knobs

PF10164
Forward, Neutral, Reverse (FNR) Handle replaces E-Z-GO 71205G01. Fits E-Z-GO 1996-Current Gas and Electric vehicles with a mechanical direction selector.

PF10259

Reverse Switch Assembly for Forward-Reverse Assembly (DCS) replaces E-Z-GO 73195G01. Fits E-Z-GO 1996-2003 Electric TXT with DCS/ PDS seat mounted FNR control.

PF10401

Forward & Reverse Switch Assembly replaces E-Z-GO 70578G02. Fits E-Z-GO 1998-2005 Electric TXT Models, ST Sport, MPT 800, & Workhorse.

PF10432

Forward & Reverse direction selector replaces E-Z-GO 25396G1. Fits E-Z-GO 1989-1993 2 Cycle & Electric Vehicles; 1989-2004 XI-640.

ELECTRIC MOTOR

Section	Page
Motors & Components	44
Starter/Generator Components	44-45

Motors & Components

PF10207
48 Volt Electric Motor Precision Drive System (PDS) replaces E-Z-GO 73291G04. Fits E-Z-GO 2002-2005 Electric Vehicles with a PDS Controller.

PF10255
48 Volt (AC) Electric Motor replaces E-Z-GO 611355. Fits E-Z-GO 2010 2Five Electric Vehicles.

PF10286
Electric Motor Brush replaces E-Z-GO 27630G05. Fits E-Z-GO 1991-1996 Electric TXT, Medalist, Marathon, PC4X/ PC4GX/PC4GXI, XI300/500/804 & 835 Vehicles with a GE Motor. Fits Club Car 1994-Current Electric Models. Fits Yamaha Electric G8/G9/G14/G16/G19/ G22 Models.

PF10297
Electric Motor (fleet speed) replaces E-Z-Go 73124G01, Yamaha JH7-H1890-10. Fit s E-Z-GO 1994-2000 Electric Medalist & TXT Models with a DCS controller.

PF10353
48 Volt DC Motor replaces E-Z-GO 612624. Fits E-Z-GO 2010 Electric 48 Volt TXT.

PF10360
Electric Motor replaces E-Z-GO 73124G03. Fits E-Z-GO 1995-2007 E-Z-GO 36 Volt Electric Vehicles. This motor replaces high speed advance motors from 1995-2005.

PF10382
Fleet Speed Electric Motor replaces E-Z-GO 73445G01, & Yamaha JH7-H1890-10 . Fits E-Z-GO 1998-Current Series Electric Vehicles. Fits Yamaha 1993.5-1994 G9, G14, G16.

PF10559
Advance Motor Bearing replaces E-Z-GO 73120G07 & Club Car 1011317, 1012685, 7336. Fits E-Z-GO 1994-Current Electric Vehicles with advanced motors. Fits Club Car 1984-1986 Electric Vehicles with a Fuji axle.

Starter/Generator Components

PF10582
Brush Replacement Kit replaces E-Z-GO 73120G25. Fits E-Z-GO 2000-2009 Electric Advance Brand Motors.

PF10352
Bracket Generator replaces E-Z-GO 16526G1. Fits E-Z-GO 1988-previous 2-cycle vehicles.

Starter/Generator Components

PF10398

Starter Generator/Belt replaces E-Z-GO 16548G1 & 606138. Fits E-Z-GO 1980-1992 2-Cycle Gas & Electric Marathon Models. This belt is compatible with 2PG and 3PG engines.

PF10422

Starter/Generator Terminal replaces E-Z-GO 26880G01, Club Car 1012993, 1018764-01, & Yamaha J10-81166-10. Fits E-Z-GO 1991-Current Vehicles with a 4-Cycle starter/generator. Fits Club Car 1984-1995 Gas Vehicles. Fits Yamaha Gas G1, G2, G8, G9, G11, G14, G16.

PF10573

Starter Brush replaces E-Z-GO 26658G01, Club Car 1013023, 1014699, 1018693-01, & Yamaha J10-81111-10, J38-81111-10, JF2-81111-00, JF7-8111-00. Fits E-Z-GO 1991-Current 4-Cycle vehicles. Fits Club Car Gas 1984-1996 Gas DS Models & 2004-Current Gas Precedent Models. For Yamaha Gas G1, G2, G8, G9, G11, G14, G16, G22 Models.

PF10574

Starter Generator Front Ball Bearing replaces E-Z-GO 26872G01 & Yamaha 93306-30317, J10-81158. Fits E-Z-GO 1992-Current 4-Cycle Generators.

ELECTRICAL SYSTEM

Section	Page
Anmeters & Timing Kits	47
DC Converter	47
Fuses, Diodes, & Relays	47-48
Gauges	48
Harnesses	48-49
Horns	49
Ignition Switch	49
Keys	49
Light Assembly & Components	49-51
Personal Transportation Vehicles	51-52
Power Outlets	52
Solenoids	52-53
Speed Controller Components	53
Switches	53-54
Turn Signals	54
Voltage Regulators	54
Wire Assembly	54-56

Anmeters & Timing Kits

PF10438
30 amp Powerwise Ammeter replaces E-Z-GO 603209 & Club Car 1015905 . Fits Powerwise II Chargers. This Ammeter is for Lester model #'s 16500, 14100, 9700, 7710, 18410 Models built after December 1990.

DC Converter

PF10714
DC to DC Converter Kit replaces E-Z-GO 618921. Fits E-Z-GO 36 volt & 48 volt TXT, Workhorse, MPT, & ST Models. As a kit, this item contains a fuse block, wire harness, converter box, & mounting hardware.

PF10715
DC Converter replaces E-Z-GO 618065. Fits E-Z-GO 36 volt & 48 volt TXT, Workhorse, MPT, & ST Models. This is only the DC Converter.

Fuses, Diodes, & Relays

PF10140
25 Amp Fuse replaces E-Z-GO 18392G3.

PF10203
Fuse Block replaces E-Z-GO 22674G1. Fits E-Z-GO 1989-Current Gas and Electric Vehicles (excluding RXV & 2Five).

PF10230
ATC Automotive Fuse replaces E-Z-GO 35212G05. Fits E-Z-GO 2001-Current Gas and Electric ST 400/480 & MPT 800/1000 Models.

PF10240
Automotive ATC Type 15 Amp Fuse replaces E-Z-GO 35212G01. Fits E-Z-GO 1998-2005.

PF10258
3.0 Amp Diode replaces E-Z-GO 30353G1; Club Car 1014948. Fits E-Z-GO 1989-Current E-Z-GO Electric Marathon, Medalist and TXT Models. Used with Electric Speed Control. Fits Club Car Electric 1990-Current.

PF10266
15 Amp Fuse replaces E-Z-GO 18392G1. Fits 1989-Current E-Z-GO Gas and Electric Marathon (2/4-Cycle), TXT, Medalist, ST 350, ST Sport, ST Sport II, ST Sport 2+2, ST Express, Clays Car, 4/6-Passenger Shuttle, Shuttle 950, MPT 800, Workhorse 800/1000/1200, Refresher, 640, 835, 875, 881, XI300/XI500/XI804, PC4/PC4X/PC4GX/PC-4GXI.

PF10281
Fuse Block replaces E-Z-GO 35211G01. Fits E-Z-GO 1998-2005 vehicles.

Electrical System

Fuses, Diodes, & Relays

PF10462
60 Amp Mega Fuse replaces E-Z-GO 602632. Fits 1998-Current electrical systems.

PF10520
15 Amp Fuse replaces E-Z-GO 19361G1. Used with total charge III & IV chargers.

Gauges

PF10150
State of Charge Meter replaces E-Z-GO 33636G03 and Club Car 1018142-01. Fits E-Z-GO 1998-Current 48 Volt Vehicles. Fits Club Car Electric 48 Volt Vehicles.

PF10322
State of Charge Meter replaces E-Z-GO 612314. Fits E-Z-GO 2008-Current Gas & Electric RXV Vehicles.

PF10358
Low Oil &/or Fuel Light replaces E-Z-GO 23474G1. Fits all E-Z-GO 19940 Current 4-cycle vehicle with an electric fuel gauge.

PF10561
Hour Meter Field Kit replaces E-Z-GO 607285. Fits E-Z-GO 2008-Current RXV.

PF10812
Vertical State of Charge Meter replaces E-Z-GO 33636G04. Fits E-Z-GO electric 36-volt vehicles, including TXT, ST Sport, Clays Car Models

Harnesses

PF10343
Accessory Wire Harness replaces E-Z-GO 73043G01. Fits E-Z-GO 1994-2005 TXT, MPT, Shuttles, and Workhorse Models.

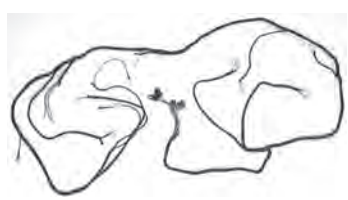

PF10399
Wire Control Harness replaces E-Z-GO 73334G01. Fits E-Z-GO 2002-Current Electric Shuttle 2/4/6 with PDS.

PF10302
State of charge Harness replaces E-Z-GO 74018G01P. Fits E-Z-GO 36 volt vehicles with vertical mount state of charge meter.

Harnesses

PF10451
Accessory Harness replaces E-Z-GO 72228G01. Fits E-Z-GO 1994-Current Gas MPT, TXT, Shuttle, & ST Models.

PF10131
Horn Switch Boot replaces E-Z-GO 27068G01. Fits E-Z-GO Gas and Electric 1991-Current.

PF10535
Ignition Switch Kit replaces E-Z-GO 17421G1. Fits E-Z-GO Vehicles that do not have factory lights.

Keys

PF10409
Standard Ignition Key replaces E-Z-GO 17063G1. Fits all E-Z-GO 1976-Current Keyed Vehicles.

PF10394
Headlight assembly replaces E-Z-GO 20209G2. Fits E-Z-GO 1980-Current Industrial Vehicles & Marathon Models.

Horns

PF10340
Horn replaces E-Z-GO 32860G1 : Club Car 1025354-01. Fits E-Z-GO 1989-current gas and Electric vehicles and this can be used on most CC gas & electric vehicles as a means to alert or warn other motorists. Includes a 12 volt electric horn with two terminals.

Ignition Switch

PF10276
Ignition Switch replaces E-Z-GO 18602G1. Fits 1981-Current Gas and Electric vehicles. Can be used on most models without headlights.

PF10296
Ignition Switch replaces E-Z-GO 33639G01. Fits most E-Z-GO vehicles with lights.

Light Assembly & Components

PF10174
Tail Light Bezel replaces E-Z-GO 74371G02. Fits 1994-Current E-Z-GO and Gas & Electric Vehicles (excluding RXV & 2Five).

PF10173
Tail Light Bezel replaces E-Z-GO 74371G01. Fits 1994-Current E-Z-GO and Gas & Electric Vehicles (excluding RXV & 2Five).

PF10284
Tail Light Assembly replaces E-Z-GO 610416. Fits E-Z-GO 1994-Current Gas and Electric TXT, Medalist, 4/6 Passenger Shuttle, ST Express/Sport.

PF10332
Turn Signal & Tail Light Assembly replaces E-Z-GO 20570G3. Fits E-Z-GO 1996-Current Vehicles with turn signals.

PF10457
Turn Signal Flasher replaces E-Z-GO 21640G1 & Club Car 1010822. Fits most E-Z-GO Gas & Electric vehicles excluding RXV & 2Five. Fits Club Car Gas & Electric 1984-1985.

PF10397
Turn signal/Taillight Assembly replaces E-Z-GO 20570G2. Fits E-Z-GO 1996-Current ST-350 & vehicles with turn signals.

PF10407
Head Lamp Kit replaces E-Z-GO 607445. Fits E-Z-GO 2008-Current Gas & Electric RXV.

PF10408
Tail Light Kit replaces E-Z-GO 607450. Fits E-Z-GO 2008-Current Gas & Electric RXV.

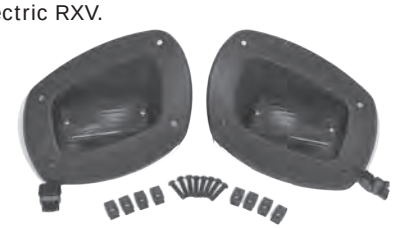

PF10496
Light Kit replaces E-Z-GO 613155. Fits E-Z-GO Gas ST Utility Vehicles including ST 350/480/Sport.

PF10523
Bulb Replacement Lightbar replaces E-Z-GO 74004G01. Fits E-Z-GO 1994-Current TXT, Shuttle, MPT, & Workhorse Models.

PF10247
Tail Light Assembly replaces E-Z-GO 32739G2. Fits E-Z-GO 1991-Current turf & industrial vehicles.

PF10102 (SHOWN)
Dual Cut-in Light Kit for E-Z-GO 1996-Current TXT Models

PF10705
Dual Cut-in Light Kit for Club Car DS Vehicles

PF10909
Basic Light Kit for Club Car 2004-Current Precedent Vehicles

Light Assembly & Components

PF10149
Bulb Turn signal Lighter replaces E-Z-GO 74006G01. Fits E-Z-GO 1994-Current TXT, Shuttle, MPT, & Workhorse.

PF10441
Taillight Bulb replaces E-Z-GO 21759G1, Club Car 1011582 . Fits E-Z-GO 1989-Current Gas & Electric Marathon (2/4-Cycle), TXT, 4/6-Passenger Shuttle, Medalist, 775, 804, 835, 875, 881, PC4/ PC4X/PC4GX/PC4GXI, XI300/500/804, ST 350, ST 400, ST Sport, ST Sport II, ST Sport 2+2, ST Express, Workhorse 800/1000/1200. Fits Club Car Gas & Electric 1984-1985.

UNIVERSAL PART

PF10722
Headlight Kit replaces E-Z-GO 750331PKG. This is a universal dual headlight package that fits many manufacturer's vehicles. Compatible with a 2-passenger vehicle with a 54" Top. This item includes a harness and switch.

PF10744
Light Bar replaces E-Z-GO 74001G01. Fits E-Z-GO 1994-Current TXT, Medalist, 4/6 Passenger Shuttle, ST, & Workhorse models.

PF10815
Headlight (only) replaces E-Z-GO 20209G3. Fits E-Z-GO gas & electric Marathon, Industrial, ST, & MPT models. This part does not include the bracket.

PF10756
Headlight Kit replaces E-Z-GO 750104PKG. Fits E-Z-GO gas & electric ST models.

Personal Transportation Vehicle

PF10810
Turn Signal Switch Kit replaces E-Z-GO 611810. Fits any E-Z-GO model that has lights excluding the ST 4x4

PF10757
Light Kit replaces 613156. Fits E-Z-GO electric ST utility models. This kit includes iginition switch, lights, accessory harness, fuse, wiring, console plates, and hardware

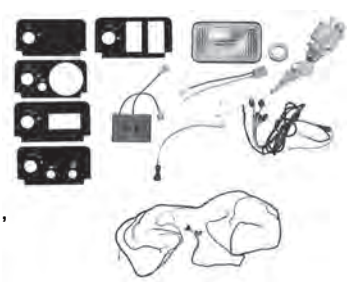

PF10755
Personal Transportation Vehicle (PTV) Kit replaces E-Z-GO 615198. Fits E-Z-GO gas TXT Models with a Kawasaki engine and includes taillights, head-lights, accessory harness, horn assembly & reflectors.

PF10754
Personal Transportation Vehicle (PTV) Kit replaces E-Z-GO 607551. Fits E-Z-GO gas TXT Models and includes taillights, headlights, accessory harness, horn assembly & reflectors.

Electrical System

Personal Transportation Vehicle

PF10793
Personal Transportation Vehicle (PTV) Deluxe Package replaces E-Z-GO 610590DELUXE. Fits E-Z-GO 1994-Current electric RXV models.

PF10794
Personal Transportation Vehicle (PTV) Deluxe Package replaces E-Z-GO 610592DELUXE. Fits E-Z-GO 1994-Current gas RXV models.

PF10791
Personal Transportation Vehicle (PTV) Deluxe Package replaces E-Z-GO 607550DELUXE. Fits E-Z-GO 1994-Current electric Medalist & TXT models.

PF10792
Personal Transportation Vehicle (PTV) Deluxe Package replaces E-Z-GO 607551DELUXE. Fits E-Z-GO 1994-Current gas Medalist & TXT models.

PF10743
Fleet Personal Transportation Vehicle (PTV) Kit replaces E-Z-GO 614009. Fits E-Z-GO 2009-current electric Fleet RXV models.

Power Outlets

PF10190
12 Volt Power Outlet replaces E-Z-GO 71078G01. Fits E-Z-GO Gas and Electric golf cars, utility vehicles, ATV's, boats, and/or Cars.

Solenoids

PF10413
14 Volt Solenoid replaces E-Z-GO 606936.

PF10442
48 Volt Solenoid replaces E-Z-GO 612711. Fits E-Z-GO 48 Volt TXT Models.

PF10262
24 Volt Solenoid replaces E-Z-GO 30807G1. Fits E-Z-GO 1991-2003 XI-640, XI-835 only.

PF10455
12 volt Solenoid replaces E-Z-GO 16542G1. Fits E-Z-GO 1989-1994 Gas Marathon Models Used in 12 volt applications.

Solenoids

PF10546
36 Volt Heavy Duty Solenoid replaces E-Z-GO 20468G1, Club Car 1016072, & Yamaha JF3-H1950-00. Fits E-Z-GO 1989-Current. Fits Club Car 1988-2005 Electric Models. Fits Yamaha 1990-Current Electric G8, G9, G11, G14, G16.

PF10556
48 Volt Solenoid replaces E-Z-GO 73231G01, Club Car 1018836-01, & Yamaha JR1-H1950-00. Fits E-Z-GO 1995-Current 48 volt XI-875, Shuttle 2/4/6, 950 series. Fits Club Car 1995-1998 Electric Vehicles & 1996-1997 Power Drive. Fits Yamaha Electric G19.

PF10402
36 Volt Solenoid replaces E-Z-GO 27855G01 & Yamaha J22-81950-00, J41-81950-00. Fits E-Z-GO 1989-Current 36 Volt Applications & Yamaha Electric G2.

PF10570
24 volt Heavy Duty Solenoid replaces E-Z-GO 20468G3. Fits E-Z-GO 1989-Current 24 volt applications.

Speed Controller Components

PF10452
14 Volt Solenoid replaces E-Z-GO 27153G01. Fits E-Z-GO 1994-Current 4-Cycle Gas, Industrial, and Utility vehicles. This part is used in 12 volt applications.

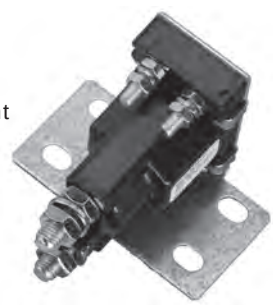

PF10249
Resistor Assembly replaces E-Z-GO 21764G1P & Club Car 1014947. Fits E-Z-GO 1989-Current Electric vehicles with non DCS controllers. Fits Club Car Electric 1990-Current.

Switches

PF10159
Personality Plug replaces E-Z-GO 73272G01P. Fits E-Z-GO 2000-2008 E-Z-GO PDS.

PF10224
Limit Switch for Single Forward and Reverse Assemblies replaces E-Z-GO 72736G01. Fits E-Z-GO 2001-Current Gas TXT, RX, Workhorse MPT, and select ST models.

PF10265
Head Lamp Switch replaces E-Z-GO 18431G1 & Club Car 1013858. Fits E-Z-GO 875 / 9509 GXT/XI/444.

PF10374
Toggle Switch replaces E-Z-GO 73354G02. Fits E-Z-GO 2005-Current Titan/875.

Electrical System

Switches

PF10509
Potentiometer replaces E-Z-GO 27094G01. Fits E-Z-GO 1989-1992 Electric Marathon Models.

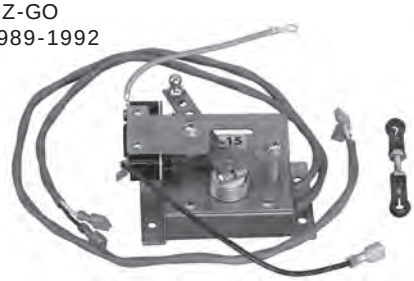

PF10193
The Forward & Reverse Switch replaces E-Z-GO 74323G01. Fits E-Z-GO 2000-Current Electric Vehicles with Precision Drive System (PDS).

PF10179
Toggle Switch replaces E-Z-GO 73125G01. Fits E-Z-GO 1994-Current Vehicle that utilize the PDS & DCS.

Turn Signals

PF10459
Turn Signal Switch Sub Assembly replaces E-Z-GO 604511. Fits 2008-Current Gas & Electric RXV.

PF10264
Turn Signal Kit replaces E-Z-GO 75107G02. Fits E-Z-GO 1994-Current Medalist and TXT models.

Voltage Regulators

PF10165
Voltage Regulator replaces E-Z-GO 27739G01, Club Car 1012422, & Yamaha J10-81910-10 . Fits Club Car 1984-1991 Gas Vehicles, Yamaha G1, G2, G9 up to 1990 Gas Vehicles & E-Z-GO 1994-Current Vehicles.

Wire Assembly

PF10168
Battery Wiring Kit (36v) replaces E-Z-GO 27131G01. Used with 36 volt electrical applications.

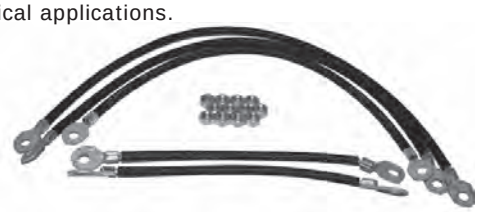

PF10217
6 Gauge Wire Assembly 20” replaces E-Z-GO 23540G1P. Fits E-Z-GO 1989-2004 turf and industrial vehicles.

PF10223
6 Gauge Wire Assembly replaces E-Z-GO 25887G01P. Fits E-Z-GO 1994-2009 Gas and Electric vehicles (excluding RXV & 2Five).

PF10228
6 Gauge Wire Assembly 6.0” replaces E-Z-GO 25972G40P. Fits E-Z-GO 1996-1999 TXT & Medalist models, 24 volt and 36 applications.

Wire Assembly

PF10293
Wire Assembly with Markings replaces E-Z-GO 11885G4P. Fits E-Z-GO 1989-Current electrical systems. Wire has BR+ and BR- markings on it.

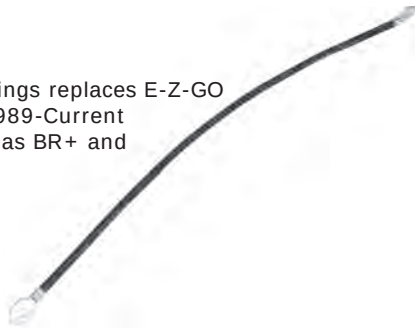

PF10299
4 Gauge Wire Assembly 10.5" replaces E-Z-GO 25971G13. Fits E-Z-GO 1996-2009 24 volt, 36 volt, & 48 volt applications.

PF10314
6 Gauge Wire Assembly 24" replaces E-Z-GO 25972G33P. Fits E-Z-GO 24 volt & 36 volt applications.

PF10325
4 Gauge Wire Assembly 15" replaces E-Z-GO 25971G14. Fits 24 volt, 36 volt, & 48 volt applications.

PF10339
4 Gauge Battery Wire 6" replaces E-Z-GO 25971G18. Fits E-Z-GO 24 volt, 36 volt, & 48 volt applications.

PF10341
6 Gauge Wire Assembly 27" replaces E-Z-GO 25972G22P. Fits E-Z-GO 24 volt, 36 volt, & 48 volt Electric Models.

PF10351
4 Gauge Wire Assembly 19" replaces E-Z-GO 25971G16. Fits 24 volt, 36 volt, & 48 volt applications.

PF10355
#16 Gauge Wire Assembly replaces E-Z-GO 25977G103. Fits E-Z-GO 1993-2008 Gas & Electric Marathon, TXT, Medalist, ST Sport Models & Industrial Vehicles; 2008-Current RXV Models.

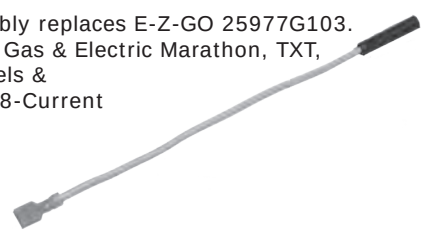

PF10363
6 Gauge Wire Assembly 15" replaces E-Z-GO 11894G1P. Fits E-Z-GO 1989-Current electrical systems in Golf and Utility Vehicles.

PF10167
6 Gauge Wire Assembly replaces E-Z-GO 25972G02P. Used in 24 volt and 36 volt applications.

Electrical System

Wire Assembly

PF10387
6 Gauge Wire Assembly 261mm replaces E-Z-GO 602930. Fits E-Z-GO 2008-Current Electric RXV Vehicles.

PF10415
4 Gauge Wire 36” replaces E-Z-GO 602179. Fits 36 volt and 48 volt applications.

PF10461
4 Gauge Wire 27” replaces E-Z-GO 602178. This wire is used in 36 volt and 48 volt applications.

PF10480
6 Guage 570 mm wire assembly replaces E-Z-GO 603104. Fits E-Z-GO 2008-current electric RXV vehicles.

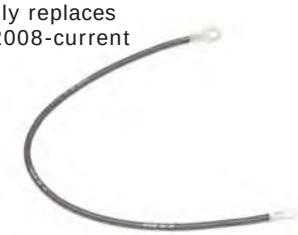

PF10492
4-Gauge Wire Assembly 28” replaces E-Z-GO 607592. Fits E-Z-GO 2006-Current Electric TXT & used with electronic speed control.

PF10368
6 Gauge Wire Assembly 3.25 mm replaces E-Z-GO 607057. Fits E-Z-GO 2008-Current RXV Models.

PF10110
18 gauge PDS State of Charge Meter Jumper Wire replaces E-Z-GO 25978G74P. Fits E-Z-GO 1994-Current 36 volt & 48 volt applications.

PF10238
6 Gauge Wire Assembly 10.5” replaces E-Z-GO 25972G32P. Fits E-Z-GO 2005-Current Electric TXT and Medalist Models.

PF10229
6 Gauge Wire Assembly 8” replaces E-Z-GO 11893G1P. Fits E-Z-GO 1989-Current Electric golf cars and utility vehicles.

ENGINE & MUFFLER

Section	Page
Conversion & Maintenance Kit	58
Crankcase	58
Exhaust Valves	58
Ignition	58-59
Lubrication	59

Engine & Muffler

Conversion & Maintenance Kit

PF10596
Shock Bushing Kit replaces E-Z-GO 612779 & Club Car 1010142, 1010144 1011415 . Fits E-Z-GO 1984-Current Gas & Electric Models. Fits Club Car stud shocks on DS & Precedent Series.

PF10635
Tune Up Package for Club Car Precedent 2004-Current.

Crankcase

PF10127
Timing Belt replaces E-Z-GO 26626G01. Fits 4-Cycle Gas E-Z-GO 1991-2008, also MCI.

PF10205
O-Ring replaces E-Z-GO 26710G01. Fits E-Z-GO 1991-Current Gas 4-cycle vehicles.

PF10216
4-Cycle Oil Pump O-Ring replaces 26711G01. Fits E-Z-GO 1991-Current 4-cycle vehicles.

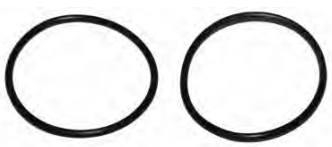

PF10359
Crankcase Bearing for 2PG Engine replaces E-Z-GO 24504G1; Club Car 1012874, 1019281-01; Yamaha 93306-20601, 93306-20612, 93306-20618, 93306-20622, 93306-20627, 93306-20633, 93306-20610. Fits E-Z-GO 2-cycle, 2PG engines. Fits Club Car 1984-1991 Gas, 341cc. Fits Yamaha Gas G1 2-Cycle Vehicles.

Exhaust Valves

PF10391
Bearing Ball replaces E-Z-GO 26739G01, Club Car 1017487 & Yamaha 93306-20716. Fits E-Z-GO 1994-current 4-cycle differentials. Fits Club Car 1996-current gas DS vehicle. Fits Yamaha 1996-current gas G11 & G16.

PF10263
4-Cycle Exhaust Valve replaces E-Z-GO 26617G01. Fits E-Z-GO 4-cycle engines, 295cc/350cc.

Ignition

PF10319
Spark Plug Wire Set replaces E-Z-GO 26733G01. Fits E-Z-GO 1993-Current Gas TXT, Marathon, Shuttle, Workhorse&, ST Models with 4-cycle engines.

PF10430
Spark Plug replaces E-Z-GO 25523G4 & Club Car AM10724 1018811-01. Fits E-Z-GO 1992-2003 Gas Models with 350cc/250cc Fuji-Robin engine. Fits Club Cars with NGK spark plug #BPR5ES.

Ignition

PF10466
9HP Spark Plug replaces E-Z-GO 25523G5. Fits E-Z-GO 1992-2003 Gas TXT, Select ST, MPT 800 Vehicles with 4-Cycle 295cc Engines.

PF10483
Spark Plug replaces E-Z-GO 607462, Club Car 1026625-01 AM1232301, & Yamaha NGK-BPR2E-S0 . Fits E-Z-GO RXV & ST 4x4 Vehicles. Fits Club Car Gas XRT, 1500/Carryall 294. Fits Yamaha Gas G14, G16, G20, G21, G22.

PF10493
Spark Plug replaces E-Z-GO 25523G3 & Yamaha NGK-BPR4ESO. Fits E-Z-GO 1992-2003 4-Cycle vehicles with 295cc Pre-MCI Engines. Fits Yamaha Gas G16, G20, G21, & G22.

PF10540
Ignition Coil Assembly replaces E-Z-GO 26652G01. Fits E-Z-GO 1991-Nov/2003 Gas 4-Cycle Vehicles.

Lubrication

PF10163
Dipstick replaces E-Z-GO 606390. Fits E-Z-GO 2008-Current RXV.

PF10283
Oil Filter replaces E-Z-GO 607454 & Club Car 1016467. Fits E-Z-GO 2008-Current RXV and turf vehicles with Kawasaki engine. Fits Club Car 1992-Current Gas DS & Precedent.

FRONT SUSPENSION & STEERING

Section	Page
Axle Assembly	61
Hardware	61-62
Leaf Springs	62-63
Service Kit	63
Shock Absorbers	63
Shock Boots	63-64
Spindles & Hubs	64
Steering Box & Components	64-66
Steering Columns & Components	66-67
Tie Rods	67

Axle Assembly

PF10196
Dropped Front Axle replaces E-Z-GO 70515G01P. Fits E-Z-GO 2001-Current ST 350/480/Sport and select other lifted vehicles.

PF10306
Front Square Axle replaces E-Z-GO 76418G01. Fits E-Z-GO 1998-2000 TXT, Medalist, & Workhorse Models.

PF10420
Front Axle Assembly replaces E-Z-GO 23918G2. Fits E-Z-GO 1989-1994 pre-Medalist Models, GX/X-440/444.

PF10488
Front Axle Field Kit replaces E-Z-GO 70539G01. Fits E-Z-GO 1994-1998 golf and turf vehicles.

Hardware

PF10128
Bronze Bearing replaces E-Z-GO 16623G1. Fits 1989-2008 E-Z-GO Gas, Electric, and Industrial Vehicles with front hydraulic brakes.

PF10808
Front Axle replaces E-Z-GO 602513. Fits E-Z-GO 2001-Current gas & electric TXT & 2001-2004 Workhorse models.

PF10134
Spindle Cap replaces E-Z-GO 12091G2. Fits 1988-Current E-Z-GO Gas and Electric Vehicles (excluding RXV & 2Five).

PF10141
Bushing replaces E-Z-GO 28569G01. Fits E-Z-GO 1998-Curent steering columns.

PF10147
Kingpin Tube replaces E-Z-GO 70745G01P. Fits E-Z-GO 2001-Current with axle mounted seating.

PF10180
Spindle Tube Pin replaces E-Z-GO 70328G01P. Fits E-Z-GO 1994-2008 Gas and Electric vehicles (excluding RXV & 2Five).

Hardware

PF10215
Kingpin Bushing replaces E-Z-GO 30154G1, Club Car 1013005, & Yamaha 93306-20226, J10-81157-10. Fits 1991-Current XI-640 & 1991-1993 XI-875. Fits E-Z-GO 1978-1993 Gas 2-cycle vehicles & 1991-Current Gas 4-cycle vehicles.

PF10260
Flanged Bearing replaces E-Z-GO 70185G01. Fits E-Z-GO 1994-Current Gas & Electric TXT, Medalist, 4/6-Passenger Shuttle, ST Express, ST Sport 2+2, ST 400, and Workhorse 1200 Models.

PF10269
Sealed Ball Bearing replaces E-Z-GO 50892G1 & Club Car 1020137-01. Fits most E-Z-GO 1982-Current; Club Car XRT 1200/1200SE (front wheel bearing) Models.

PF10277
Bushing and Seal Assembly replaces E-Z-GO 17161G1. Fits E-Z-GO 1989-2001 Gas & Electric Marathon (2/4-Cycle), TXT, 4/6-Passenger Shuttle, Medalist, PC4/PC4X/PC4GX/ PC4GXI, XI300/XI500/XI804, 775, 804, 835, 875, 881, Shuttle 950, ST Express, and Workhorse-MPT (Multi-Purpose Truck) 800/1000/1200 Models.

PF10500
King Pin replaces E-Z-GO 25177G2. Fits E-Z-GO 1989-2003 Gas Marathon & Industrial Models.

PF10109
Bearing Flange replaces E-Z-GO 150121G1. Used on 1989-Current E-Z-GO Marathon, Medalist, TXT, and other Models.

Leaf Springs

PF10184
Front Leaf Spring Assembly replaces E-Z-GO 15040G1. Fits E-Z-GO 1979-1988 Gas and Electric vehicles.

PF10219
Heavy Duty Front Cantilever Leaf Spring replaces E-Z-GO 70664G03P. Fits E-Z-GO 2001-2003 MPT, Shuttle, & TXT models.

PF10272
Rear Leaf Spring Set replaces E-Z-GO 70505G01. Fits E-Z-GO 1997-Current Gas and Electric TXT, Medalist, MPT (multi-purpose truck)-800 Models.

PF10318
Heavy Duty Front Leaf Spring replaces E-Z-GO 24065G1. Fits E-Z-GO 1989-1994 Gas & Electric Marathon Models.

Leaf Springs

PF10345
Cantilever Front Leaf Spring replaces 70990G03P. Fits E-Z-GO 2003-Current Gas & Electric TXT & 4/6 Passenger Shuttle Vehicles.

PF10392
Heavy Duty Rear Leaf Spring replaces E-Z-GO 70506G01. Fits E-Z-GO 1997-Current Gas & Electric 4-Caddy, Shuttle 2+2, Medalist, TXT, Workhorse, MPT, & ST Models.

PF10543
Front Leaf Spring replaces E-Z-GO 70049G01. Fits E-Z-GO 1994-2005 Gas & Electric TXT and Medalist Models.

PF10555
Cantilever Heavy Duty Leaf Spring replaces E-Z-GO 70989G03P. Fits E-Z-GO 2003-Current Gas & Electric TXT, Shuttle 4/6, ST 400/Sport II/Express, MPT 800.

PF10172
Front Leaf Spring replaces E-Z-GO 24025G1. Fits E-Z-GO 1989-1994 Gas and Electric Marathon Models.

Service Kit

PF10414
Steering Gear Service Kit replaces E-Z-GO 70724G01. Fits E-Z-GO 1994-2000 Electric Medalist, Workhorse, Shuttle 4/6, ST Models.

Shock Absorbers

PF10384
Strut Assembly replaces E-Z-GO 601246. Fits E-Z-GO 2008-Current Gas & Electric RXV Models. This assembly fits the Driver's Side.

PF10385
Strut Assembly replaces E-Z-GO 603024. Fits E-Z-GO 2008-Current Gas & Electric RXV Models. This assembly fits the Passenger Side.

PF10301
Shock Absorber replaces E-Z-GO 76419G01. Fits E-Z-GO 2001-Current Gas & Electric TXT, Medalist, 2/4/6/ Shuttle, & MPT 800/1000/1200.

Shock Boots

PF10444
Orange Shock Boot replaces E-Z-GO 606204. Fits E-Z-GO 1994-Current Vehicles. Add easy customization to your vehicle with the shock boots which adds a sporty appeal.

Shock Boots

PF10532
Yellow Shock Boot replaces E-Z-GO 70509G01. Fits E-Z-GO 1994-Current Vehicles. Add easy customization to your vehicle with the shock boots which adds a sporty appeal.

PF10445
Red Shock Boot replaces E-Z-GO 606212. Fits E-Z-GO 1994-Current Vehicles. Add easy customization to your vehicle with the shock boots which adds a sporty appeal.

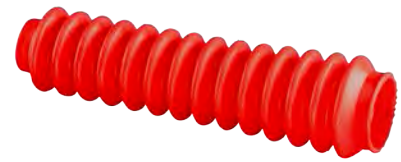

Spindles & Hubs

PF10139
Grease Seal replaces E-Z-GO 25146G1. Fits E-Z-GO 1989-Current Gas and Electric Vehicles.

PF10482
Spindle Assembly replaces E-Z-GO 70267G02. Fits E-Z-GO 1994-1/8/2001 Medalist & TXT Models.

PF10490
Spindle / Hub Assembly replaces E-Z-GO 70534G03. Fits E-Z-GO 2001-Current Gas & Electric Lifted ST 350/480/Sport Models & other lifted Vehicles. This is the Right Handed Side.

PF10491
Spindle / Hub Assembly replaces E-Z-GO 70535G03. Fits E-Z-GO 2001-Current Gas & Electric Lifted ST 350/480/Sport Models & other lifted Vehicles. This is the Left Handed Side.

PF10498
Spindle Assembly replaces E-Z-GO 70267G01. Fits E-Z-GO 1994-1/8/2001 Medalist & TXT Models.

PF10557
Grease Seal replaces E-Z-GO 12092G1. Fits E-Z-GO XI 875.

Steering Box & Components

PF10125
Spindle Assembly replaces E-Z-GO 16626G1. Fits E-Z-GO 1989-Current golf, turf, commercial, & industrial vehicles.

PF10114
Steering Pin replaces E-Z-G0 70717G01P. Fits E-Z-GO 1994-2001 Gas & Electric TXT, Medalist, Workhorse-MPT, & Shuttle 4/6 Models.

Steering Box & Components

PF10156
Steering Box Assembly replaces E-Z-GO 70964G01. Fits E-Z-GO 2001-Current TXT and MPT 800 vehicles used with an axle-mounted steering system.

PF10187
Outer Rod End replaces E-Z-GO 70695G01. Fits E-Z-GO 2001-Current Gas and Electric vehicles.

PF10198
Inner Rod End replaces E-Z-GO 70694G01. Fits E-Z-GO 2001-Current Gas and Electric vehicles with axle mounted steering boxes (excluding RXV & 2Five).

PF10213
Steering Box Assembly replaces E-Z-GO 70723G02. Fits E-Z-GO 2001-2005 Shuttle 4/6, ST Sport, & Workhorse Models.

PF10218
Steering Rack Assembly replaces E-Z-GO 601500. Fits E-Z-GO 2008-Current RXV Models.

PF10333
Steering Rack replaces E-Z-GO 70604G01. Fits E-Z-GO 2001-Current Gas & Electric TXT, Medalist, MPT 800/1200 Models.

PF10344
Rack Cover Bellows replaces E-Z-GO 70183G01. Fits E-Z-GO 1995-2001 Gas & Electric Vehicles with Steering Box Assembly.

PF10403
Steering Rack replaces E-Z-GO 70718G01. Fits E-Z-GO 1994-Current Gas & Electric Golf & Utility Vehicles.

PF10476
Rack Ball End Replaces E-Z-GO 70192G01. Fits E-Z-GO 1998-2001 Gas & Electric Vehicles with Steering Boxes.

PF10479
Rack and Rod End Assembly replaces E-Z-GO 15407G1. Fits E-Z-GO 1989-2003 Gas & Electric Vehicles with steering boxes.

Steering Box & Components

PF10541
Steering Box Reduction Gear replaces E-Z-GO 23279G1. Fits E-Z-GO 1989-2004 Gas Marathon and Industrial Models.

PF10124
Gasket replaces E-Z-GO 19154G1. Fits steering columns and Marathon 1973-1994.

Steering Columns & Components

PF10121
Steering Wheel replaces E-Z-GO 71948G01 & Club Car 1309, 8584. Fits E-Z-GO 1991-2009 Gas & Electric Vehicles (excluding RXV, 2Five). Fits Club Car 1976-1984 Electric Vehicles.

PF10136
Steering Wheel Cover replaces 71147G01. Fits E-Z-GO 1996-Current Gas and Electric vehicles with standard steering wheel (excluding RXV & 2Five).

PF10144
Fleet Steering Wheel replaces E-Z-GO 602979. Suitable fit for all E-Z-GO golf and turf models.

PF10145
Intermediate Shaft Assembly replaces E-Z-GO 70580G01. Fits E-Z-GO 2001-Current Gas and Electric Vehicles (with newer steering, axle mounted rack and pinions).

PF10148
Steering Wheel replaces E-Z-GO 602980. Fits E-Z-GO 2000-Current Gas and Electric. Fits E-Z-GO 1996-Current ST 350 including RXV.

PF10191
Steering Column Assembly replaces E-Z-GO 70610G03. Fits E-Z-GO 2005-Current Gas & Electric, TXT, MPT, select ST Models.

PF10478
Steering Column Assembly replaces E-Z-GO 70721G01. Fits E-Z-GO 1994-2001 TXT & Medalist; 2006-2008 Gas and Electric Vehicles.

PF10112
Steering wheel hub cover replaces E-Z-GO 71949G01. Fits E-Z-GO 1995-2009 Gas & Electric vehicles.

Steering Columns & Components

PF10467
Steering Column Kit replaces 28633G01. Fits E-Z-GO 2001-Current Gas & Electric Vehicles with frame mounted seating.

PF10367
Tie Rod End replaces E-Z-GO 27205G01. Fits E-Z-GO 1995-Current Gas & Electric TXT, Medalist, ST & Workhorse Models.

Tie Rods

PF10425
Tie Rod End replaces E-Z-GO 27205G02. Fits E-Z-GO 1995-Current Gas & Electric TXT, Medalist, ST, and Workhorse Models.

PF10226
Threaded Tie Rod replaces E-Z-GO 70897G02. Fits E-Z-GO 2001-Current Gas and Electric vehicles that have mounted steering systems.

PF10118
Right Hand Tie Rod End replaces E-Z-GO 70902G02. Fits E-Z-GO 2001-Current Gas and Electric TXT & Medalist Models.

PF10119
Left Hand Tie Rod End replaces E-Z-GO 70902G01. Fits E-Z-GO 2001-Current Gas and Electric TXT & Medalist Models.

PF10138
Tie Rod Assembly replaces E-Z-GO 70876G02. Fits E-Z-GO 2001-Current Gas and Electric Vehicles.

PF10185
Tie Rod Assembly replaces E-Z-GO 70904G02. Fits E-Z-GO 2003-Current turf and industrial vehicles.

FUEL SYSTEM

Section	Page
Caps	69
Fuel Filters	69
Siphon Tubes & Valves	69

Caps

PF10508
Fuel Cap with Gauge replaces E-Z-GO 14099G2.
Fits E-Z-GO 1989-2004 Fuel Tanks.

Fuel Filters

PF10437
Fuel Filter replaces E-Z-GO 72084G01 & Club Car 1012342, 1020032-01. Fits E-Z-GO 1994-Current (excluding RXV) 4-Cycle Golf & Utility Vehicles with 295cc/950cc Gas Engines. Fits Club Car 1992-Curreng Gas DS & Precedent Series. Compatible with some Yamaha vehicles.

Fuel Pump

PF10813
Fuel pump replaces E-Z-GO 14151G1. Fits E-Z-GO 1982-1988 gas 2-cycle Marathon vehicles.

Siphon Tubes & Valves

PF10111
Tubing clamp replaces E-Z-GO 18292G1, & Club Car 1012294, 1013134-02. Used on Club Car 1984-1991 Gas Vehicles.

PF10199
Fuel Line Hose replaces E-Z-GO 17470G1 & Club Car 1012293, 1012297, 1012298, 1013290, 1013679, 1013681, 1013682, 1013692.
Fits E-Z-GO 1994-2010 Gas & Electric TXT, Marathon, Medalist, RXV, MPT 800, and Sport II. Fits Club Car 1984-1991 Gas Vehicles.

ON THE COURSE

Section	Page
Bag Attachments	71
Coolers	71
Message Holders	71-72
Sand Bottles, Buckets & Mugs	72

Bag Attachments

PF10327
2-Bag Attachment replaces E-Z-GO 611730. Fits E-Z-GO TXT & Medalist Models.

PF10428
2-Bag Attachment replaces E-Z-GO 75183G01. Fits E-Z-GO RXV, 4-Caddy, Medalist, & TXT.

PF10241
Bag Retainer Strap replaces E-Z-GO 71853G01. Fits E-Z-GO 1994-Current Gas and Electric TXT, RXV, and Medalist Models.

PF10789
Shopping bag replaces E-Z-GO 606627. Fits E-Z-GO 1994-Current TXT & Medalist Models with bag racks; 2008-Current RXV Models with bag racks.

PF10790
Shopping bag replaces E-Z-GO 606628. Fits 4-passenger E-Z-GO 1994-Current TXT & Medalist Models with a footrest.

Ball Washer

PF10795
Club & Ball washer replaces E-Z-GO 624238. Fits E-Z-GO 2008-current gas and electric TXT vehicles

Coolers

UNIVERSAL PART

PF10709
3-Can Storage Tube & Cooler replaces E-Z-GO 617056. This item is universal & ideal for any vehicle allowing 3-cans to remain cool in an easy to attach tube cooler. This item also floats in the water making it a perfect accessory to bring anywhere. Will fit any tube/bar up to 4.5" in diameter.

UNIVERSAL PART

PF10710
6-Can Storage Tube & Cooler replaces E-Z-GO 617057. This item is universal & ideal for any vehicle allowing 6-cans to remain cool in an easy to attach tube cooler. This item also floats in the water making it a perfect accessory to bring anywhere. Will fit any tube/bar up to 4.5" in diameter.

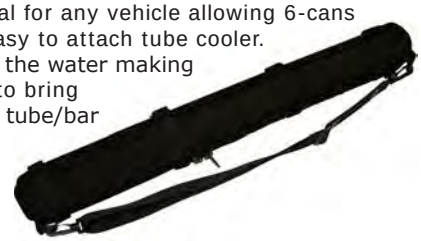

PF10796
Black Cooler (only) replaces E-Z-GO 601366. Fits E-Z-GO TXT, Medalist & RXV Models. This item does not include brackets.

PF10797
Black cooler & bracket replaces E-Z-GO 71048G01M. Fits 2003-current E-Z-GO Gas & Electric TXT, Medalist, 4/6-Passenger Shuttle, ST Sport, ST Sport II, ST Sport 2+2, ST Express Vehicles

Message Holders

PF10460
Message Holder Kit replaces 609308. Fits E-Z-GO 2008-Current RXV.

PF10364
Cooler Bracket Assembly replaces E-Z-GO 603706. Fits E-Z-GO 2008-Current RXV Models on the Driver Side.

PF10253
Message Holder replaces E-Z-GO 75509G01. Fits E-Z-GO 1994-Current Gas and Electric Vehicles (excluding RXV & 2Five). Can be utilized on other vehicle models as well, universal item.

UNIVERSAL PART

PF10453
Double Message Holder replaces E-Z-GO 609092. Fits E-Z-GO 2008-Current Gas & Electric RXV models.

Sand Bottles, Buckets & Mugs

PF10285
Sand Bottle Kit replaces E-Z-GO 614179. Fits E-Z-GO Gas & Electric TXT & Medalist Models.

PF10515
Sand Bottle & Screw Cap replaces E-Z-GO 600612G01. Fits any E-Z-GO Gas and Electric Vehicle. This item is the perfect accessory for the golf course and works as an universal item being compatible with other manufacturers.

UNIVERSAL PART

REAR AXLE

Section	Page
Bearings & Retainers	74
Gears	74
Rear Axle Components	74-75
Seals	75

Bearings & Retainers

PF10126
Ball Bearing Input Gear replaces E-Z-GO 23520G1; Club Car 1012877; & Yamaha JW1-F3812-00, 93306-20316, 93306-20324, 93306-20327, 93306-203X1, 93306-20309. Fits E-Z-GO 1989-Current Gas and Electric Vehicles. Fits Club Car Gas 1984-1991. Fits Yamaha Electric G9 (1993-UP), G14, G16, G19 and Gas G16, G2, G8, G9, G11, and G14..

PF10158
Sealed Ball Bearing replaces E-Z-GO 23519G1 & Yamaha 93306-00511, 93306-005Y1. Fits E-Z-GO 1989-Current, 1976-1984 Club Car Electric G1 Model & Yamaha Gas, Electric G1 Model, G9 1993-Current, G14, G16, G19, G22 Electric models.

PF10336
Bearing Assembly (6007) replaces E-Z-GO 17473G1, Yamaha 93306-007Y0. Fits E-Z-GO 1989-2004 Electric, Commercial, & Industrial Rear Axles. Fits Yamaha Electric 1993-Current G9, G14, G16, & G19 as well as Gas G16.

PF10393
Inner Rear Axle Bearing (#6205) replaces E-Z-GO 26783G01, Club Car 1012677, 1012685, 1012726, 1013777, 1026968-01, 7326, 7336, & Yamaha 93306-20504, 93306-20517, 93306-20529, 93306-20541, 93306-20513. Fits E-Z-GO 1994-Current differentials; Club Car 1984- Current DS & Precedent; Yamaha 1992-Current G8, G2, G1, and Gas G2, G7, G9, G11, G14.

PF10416
Axle Bearing replaces E-Z-GO 26811G01 & Club Car 1011317, 1012685, 7336. Fits E-Z-GO 1994-Current 4-Cycle differentials. Fits Club Car electric vehicles w/Fuji axle 1984-1986.

PF10431
Bearing (#6304) replaces E-Z-GO 26785G01, Club Car 1012686, 1013776, 7335, & Yamaha 93306-20401, 93306-20421. Fits E-Z-GO 1994-Current 4-Cycle Differentials. Fits Club Car 1984-Current Electric DS & Precedent Models / Gas 1984-1991 DS & Precedent Models. Fits Yamaha 1992-Current Electric G9, G8, G2 & G1, Gas Models G2, G8, G9, G11, G14.

PF10433
Bearing Intermediate Gear replaces 23521G1. Fits E-Z-GO 1989-Current Models.

PF10434
Rear Axle Bearing replaces E-Z-GO 13084G1. Fits E-Z-GO 1989-2005 Electric 875, 881, Shuttle, Commercial, and Industrial vehicles.

Gears

PF10175
Helical Gear Seat replaces E-Z-GO 23501G3. Fits E-Z-GO Electric 1988-90, 1994-Current with 22 tooth gear.

Rear Axle Components

PF10122
Rear Axle Bearing replaces E-Z-GO 15112G1 & Yamaha 93306-00416, 93306-00444, 93306-004X5-00, & 93306-00441. Fits E-Z-GO Powerwise & Powerwise Total Charge III & IV Chargers for 1994-2008 Electric TXT & Medalist Vehicles. Fits Yamaha 1978-1981 Gas & Electric G1.

Rear Axle Components

PF10298
Spline Bumper replaces E-Z-GO 24261G1. Yamaha JH7-H1829-00. Fits E-Z-GO Electric Motors 1989-Current.

PF10300
Snap Ring replaces E-Z-GO 15113G1. Fits E-Z-GO 1989-Current Gas & Electric Marathon & 804 Vehicles & electric vehicles with rear axles.

PF10370
Input Shaft Kit replaces E-Z-GO 26926G01 & 612556. Fits E-Z-GO 1988-2001 Electric TXT wit PDS, Marathon & 640 Models. The input shaft is used in 12:44:1 gear ratio applications.

PF10529
Limited Slip Differential Kit replaces E-Z-GO 614756. Fits E-Z-GO 1997-2009 Electric TXT with PDS & MPT 1000E Vehicles.

Seals

PF10195
Oil Seal replaces E-Z-GO 26766G01. Fits E-Z-GO 1992-Current Gas TXT, RXV, ST, & Workhorse Models.

PF10400
Seal Set replaces E-Z-GO 24627G1. Fits E-Z-GO 1988-1991 Electric 2-Cycle vehicles with rear axles.

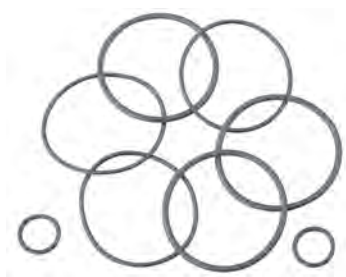

PF10464
Oil Seal for Rear Axle replaces E-Z-GO 15114G1 & Yamaha 93101-24822. Fits E-Z-GO 1989-Current Electric Vehicles with rear axles. Fits Yamaha vehicles with an outer rear axle seal.

REAR SUSPENSION

Section	Page
Leaf Springs	77
Mounting Plates & Hardware	77
Shock Absorbers	77-78

Leaf Springs

PF10378
3 Leaf Rear Leaf Spring replaces E-Z-GO 603109. Fits E-Z-GO 1998-Current Workhorse/MPT, Medalist & TXT Models.

PF10484
Heavy Duty Leaf Spring replaces E-Z-GO 74207G03P. Fits 1997-Current MPT, TXT, Shuttle 2/4/6, & ST 350 Models.

PF10510
Rear Heavy Duty Leaf Spring Assembly replaces E-Z-GO 11645G2. Fits E-Z-GO 1989-1996 Electric & Gas Marathon & Industrial Models.

PF10524
Heavy Duty Leaf Spring Kit replaces E-Z-GO 74851G01. Fits 1995-2000 Gas & Electric Shuttle Series Vehicles.

Mounting Plates & Hardware

PF10113
Shackle Plate replaces E-Z-G0 70290G02P. Fits E-Z-GO 2004-Current Gas & Electric TXT, Shuttle 4/6/ST Express, Workhorse, MPT, ST Models.

PF10169
ISO Mount Cap replaces E-Z-GO 72037G01. Fits E-Z-GO 1994-2008 Gas Vehicles.

PF10235
Bushing replaces E-Z-GO 20098G1. Fits E-Z-GO 1992-2007 Gas and Electric vehicles (excluding RXV & 2Five).

PF10267
Bushing for Leaf Spring replaces E-Z-GO 70291G01. Fits E-Z-GO 1994-Current 4-Cycle Gas and Electric Golf and Utility Vehicles. Tends to fit most E-Z-GO Models.

Shock Absorbers

PF10210
Shock Absorber replaces E-Z-GO 21780G1. Fits E-Z-GO 1979-1994 Gas & Electric Marathon & PC4 (personal carrier).

PF10305
Shock Absorber replaces E-Z-GO 76418G01. Fits E-Z-GO 1996-Current Medalist, TXT, Shuttle 2/4/6, Workhorse/MPT 800/1000 Models.

Shock Absorbers

PF10316

Shock Absorber replaces E-Z-GO 20278G1. Fits E-Z-GO 1989-1994 Electric Marathon Models.

SEATING

Section	Page
Armrests	80
Components	80-82
Hardware	82
Rear Flip Seat Kits	83
Rear Seat Kits	83
Seat Backs	84
Seat Bottoms	84

Armrests

PART #	COLOR	DESCRIPTION
PF10723	Black (Shown)	Armrest Kit for Rear Seats, Black replaces E-Z-GO 615422.
PF10724	Stone Beige	Armrest Kit for Rear Seats, Stone Beige replaces E-Z-GO 615473.
PF10725	Tan	Armrest Kit for Rear Seats, Tan replaces E-Z-GO 615474.

Components

PF10146
Plywood Seat Bottom Bench replaces E-Z-GO 76411G01. Fits E-Z-GO 1994-Current Gas and Electric Vehicles. (non-industrial vehicles, excluding RXV).

PF10155
Seat Back Foam replaces E-Z-GO 71754G01. Fits E-Z-GO 1994-Current Medalist and TXT Models.

PF10186
Plastic Seat Back Cover replaces E-Z-GO 71752G01. Fits E-Z-GO 1996-Curent Gas & Electric, TXT, medalist and ST Sport Models.

PF10383
Wood Seat Bottom Cover Replaces E-Z-GO 614019. Fits E-Z-GO 2008-Current Electric & Gas RXV & 2Five Models.

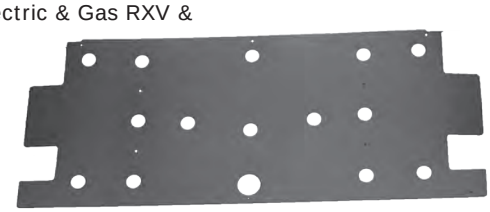

PART #	DESCRIPTION
PF10661	Seat Frame Support for Club Car Precedent Models.
PF10691	Seat Frame Support for Club Car 2000-Current DS Models.
PF10660	Seat Back Bracket for Club Car Precedent Models.
PF10692	Front Seat Back Support for Club Car 2000-Current DS Models
PF10693	Rear Seat Back Support for Club Car 2000-Current DS Models
PF10664	Seat Back Support Assembly for Club Car Precedent Models.
PF10665	Fixed Seat Frame Weldment for Club Car Precedent Models.
PF10696	Seat Frame Assembly for Club Car 2000-Current DS Models.
PF10662	Armrest for Seat Kits on Club Car Precedent Models.
PF10690	Armrest for Club Car Seat Kits 2000-Current DS Models.
PF10658	Hardware Kit for Precedent Seat Frame.
PF10681	Hardware Kit for Club Car DS Seat Frame.

PART #	DESCRIPTION
PF10666	Footrest Handle Assembly for Club Car Precedent Models.
PF10676	Left Hand Footrest Plate Brake Kit for Club Car Precedent Models.
PF10677	Right Hand Footrest Plate Brake Kit for Club Car Precedent Models.
PF10663	Footrest Weldment for Club Car Precedent Models.
PF10694	Footrest Assembly for Club Car 2000-Current DS Models.
PF10695	Footrest Handle for Club Car 2000-Current DS Models.

Hardware

PF10160
Rubber Adjustable Bumper replaces 70113G01. Fits E-Z-GO 1991-Current Gas and Electric Vehicles.

PF10252
Seat Back Support Bracket replaces E-Z-GO 71811G03P. Fits E-Z-GO 1994-Current Medalist & TXT Models.

Rear Flip Seat Kits

Precedent

DS

PART #	COLOR	DESCRIPTION
PF10688	Buff	Rear Flip Seat For Club Car 2000-Current DS Models (Seat Only)
PF10689	White	
PF10631	Buff	Flip Seat Kit For Club Car DS 2000-Current
PF10632	White	
PF10656	Buff	Flip Seat Kit For Club Car Precedent Models
PF10657	White	

Rear Seat Kits

PART #	COLOR	DESCRIPTION
PF10633	Buff	Rear Seat Kit for Club Car Precedent Models
PF10634	White	

Seat Backs

PART #	COLOR	DESCRIPTION
PF10670	Buff	Seat Back Assembly for Club Car DS & Precedent Models
PF10672	White	
PF10674	Black	

Seat Back Asm		
Fits E-Z-GO 1994-Current TXT, MPT, & Shuttle Models.		
PART #	COLOR	DESCRIPTION
PF10779	White	Replaces E-Z-GO 71751G01.
PF10781	Gray	Replaces E-Z-GO 71751G02.
PF10783	Oyster	Replaces E-Z-GO 71751G03.
PF10785	Tan	Replaces E-Z-GO 71751G04.

Seat Bottoms

PART #	COLOR	DESCRIPTION
PF10697	Buff	Flip Seat Bottom Assembly for Club Car 2000-Current DS Models
PF10698	White	
PF10699	Black	
PF10667	Buff	Flip Seat Bottom Assembly for Club Car Precedent. Compatible with Pro-Fit Seat Kits.
PF10668	White	
PF10669	Black	

Seat Bottom Assemby		
Fits E-Z-GO 1994-current Medalist & TXT models; 2004-current Clays Cars, MPT, & ST Sport Models.		
PART #	COLOR	DESCRIPTION
PF10778	White	Replaces E-Z-GO 71611G01.
PF10780	Gray	Replaces E-Z-GO 71611G03.
PF10782	Oyster	Replaces E-Z-GO 71611G05.
PF10784	Tan	Replaces E-Z-GO 71611G07.

TIRES & WHEELS

Section	Page
Center Caps & Lug Nuts	86
Tire and Wheel Assemblies	86-90
Tires Only	90-91
Wheel Covers	91
Wheels	92

Center Caps & Lug Nuts

PF10320
Plain Front Center cap replaces E-Z-GO 607166. Fits all 10" aluminum Kenda wheel (except for diamond).

PF10598
Lug Nut replaces E-Z-GO 606925. Fits E-Z-GO Diamond Wheels. Compatible with both Club Car & Yamaha Lifted Vehicles.

Tire & Wheel Assemblies

PF10516
4.8 x 8 White Suretrail tire & wheel replaces E-Z-GO 30421G2. This tire & wheel assembly is universal fitting 4.8 x 8" applications.

PF10519
18 x 8.5 x 8 Links, 5-Bolt tire and wheel replaces E-Z-GO 28762G02. This tire & wheel assembly is universal fitting 18 x 8.5 x 8" applications.

PF10579
18 x 8.5 x 8 Hole N One Kenda tire & wheel replaces E-Z-GO 612722. This tire & wheel assembly is universal fitting 18 x 8.5 x 8" applications.

PF10381
18 x 8.5 x 8 Links tire & wheel replaces E-Z-GO 28757G01. This tire & wheel assembly is universal fitting 18 x 8.5 x 8" applications.

PF10456
18 x 10 x 8 RH Speedracer tire & chrome powder coated wheel replaces E-Z-GO 606182. This right hand tire & wheel assembly is universal fitting 18 x 10 x 8" applications.

PF10475
18 x 10 x 8 LH Speedracer tire & chrome powder coated wheel replaces E-Z-GO 606242. This left hand tire & wheel assembly is universal fitting 18 x 10 x 8" applications.

PF10473
18 x 8.5 x 8 Turf Saver tire & wheel replaces E-Z-GO 28757G03. This tire & wheel assembly is universal fitting 18 x 8.5 x 8" applications.

PF10474
18.5 x 5.7 x 8 USA Trail tire & wheel replaces E-Z-GO 27784G01. This tire is assembly is universal fitting 18.5 x 5.7 x 8" applications.

Tire & Wheel Assemblies

PF10581
18 x 8.5 x 8 USA Trail tire & wheel replaces E-Z-GO 32028G2. This tire & wheel assembly is universal fitting 18 x 8.5 x 8" applications.

PF10608
18.5 x 8.5 x 8 USA Trail tire & wheel replaces E-Z-GO 28842G01. This tire & wheel assembly is universal fitting 18.5 x 8.5 x 8″ applications.

PF10606
18 x 10 x 10 RH Speedracer tire & diamond wheel replaces E-Z-GO 606179. This right hand tire & wheel is assembly universal fitting 18 x 10 x 10" applications.

PF10607
18 x 10 x 10 LH Speedracer tire & diamond wheel replaces E-Z-GO 606240. This left hand tire & wheel assembly is universal fitting 18 x 10 x 10" applications.

PF10517
20 x 10 x 10 Silver Turf Saver tire & wheel replaces E-Z-GO 28442G04. This tire & wheel assembly is universal fitting 20 x 10 x 10" applications.

PF10554
20 x 10 x 10 Turf Saver tire & wheel replaces E-Z-GO 28442G01. This tire & wheel assembly is universal fitting 20 x 10 x 10" applications.

PF10537
20 x 11 x 10 RH Black Rim Trailwolf tire & wheel replaces E-Z-GO 74842G04. This right hand tire & wheel assembly is universal fitting 20 x 11 x 10" applications.

PF10536
20 x 11 x 10 LH Black Rim Trail-wolf tire & wheel replaces E-Z-GO 74842G03. This left hand tire & wheel assembly is universal fitting 20 x 11 x 10" applications.

PF10323
Turf Saver Black Rim Wheel & Tire replaces E-Z-GO 28442G03. Fits E-Z-GO 2000-Current ST 350/ Sport/480.

PF10610
22 x 11 x 10 Terra Trac tire & wheel replaces E-Z-GO 606184. This tire & wheel assembly is universal fitting 22 x 11 x 10" applications.

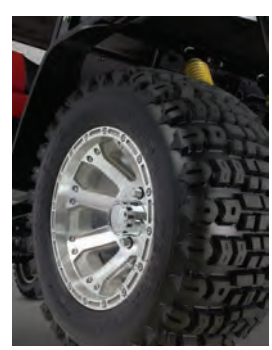

Tire & Wheel Assemblies

PF10590
20 x 11 x 10 LH Silver Trailwolf Rim tire & wheel replaces E-Z-GO 7842G01. This left hand tire & wheel assembly is universal fitting 20 x 11 x 10" applications

PF10562
20 x 11 x 10 RH Silver Trailwolf Rim tire & wheel replaces E-Z-GO 7842G02. This right hand tire & wheel assembly is universal fitting 20 x 11 x 10" applications

PF10501
22 x 9 x 10 LH Stryker Black tire & wheel replaces E-Z-GO 28630G04. This left hand tire & wheel is assembly is universal fitting 22 x 9 x 10" applications.

PF10502
22 x 9 x 10 RH Stryker Black tire & wheel replaces E-Z-GO 28630G05. This right hand tire & wheel assembly is universal fitting 22 x 9 x 10" applications.

PF10591
23 x 10.5 x 12 Terra Trac tire & diamond wheel replaces E-Z-GO 606183. This tire & wheel assembly is universal fitting 23 x 10.5 x 12" applications.

PF10525
205/50/10 Pro-Tour 18" tire with 10" wheel replaces E-Z-GO 605317. This tire & wheel assembly is universal fitting 205/50/10 applications.

PF10534
205/50/10 Mag Pro-Tour Radial tire assembly replaces E-Z-GO 614249. This tire & wheel assembly is universal fitting 205/50/10 applications.

PF10716
205/50/10 Pro-Tour non-radial tire & diamond wheel replaces E-Z-GO 75036PKG. This tire & wheel assembly is universal fitting 205/50/10 applications.

PF10748
18 x 10 x 10 Speed Racer Tire with Diamond wheel replaces E-Z-GO 750274PKG. This tire & wheel package is universal fitting 18 x 10 x 10" applications

PF10745
205/50-10 Pro Tour Tire with Polished 4-Spoke wheel replaces E-Z-GO 750187PKG. This tire & wheel package is universal fitting 205/50-10" applications

Tire & Wheel Assemblies

PF10798
215/40-12 Duro Tire with 12" Diamond Wheel Package replaces E-Z-GO 750402PKG. This tire & wheel package is universal fitting 215/40-12" applications.

PF10800
215/40-12 Duro Tire with 12" 435 Chrome Plated Wheel Package replaces E-Z-GO 750335PKG. This tire & wheel package is universal fitting 215/40-12 applications.

PF10801
215/40-12 Duro Tire with 12" 435 Painted Silver Wheel Package replaces E-Z-GO 750334PKG. This tire & wheel package is universal fitting 215/40-12 applications.

PF10804
23 x 10.5 x 12" VX Tire with Diamond Wheel Package replaces E-Z-GO 750343PKG. This tire & wheel package is universal fitting 23 x 10.5 x 12" applications

PF10747
22 x 11 x 10 Terra Trac Tire with Diamond Wheel Package replaces E-Z-GO 750214PKG. This tire & wheel package is universal fitting 22 x 11 x 10" applications.

PF10746
22 x 11 x 10 Terra Trac Tire with Black Steel Wheel Package replaces E-Z-GO 750191PKG. This tire & wheel package is universal fitting 22 x 11 x 10" applications.

PF10802
23 x 10.5 x 12" VX Tire with Buckshot Wheel Package replaces E-Z-GO 750337PKG. This tire & wheel package is universal fitting 23 x 10.5 x 12" applications

PF10805
23 x 10.5 x 12" Terra Trac Tire with Buckshot Wheel Package replaces E-Z-GO 750338PKG. This tire & wheel package is universal fitting 23 x 10.5 x 12" applications

PF10799
21 x 10.5 x 12" VX Tire & Locker Wheel Package replaces E-Z-GO 750339PKG. This tire & wheel package is universal fitting 12 x 10.5 x 12" applications

PF10803
23 x 10.5 x 12" VX Tire with Locker Wheel Package replaces E-Z-GO 750340PKG. This tire & wheel package is universal fitting 23 x 10.5 x 12" applications

Tire & Wheel Assemblies

PF10806
23 x 10.5 x 12" Terra Trac Tire with Locker Wheel Package replaces E-Z-GO 750341PKG. This tire & wheel package is universal fitting 23 x 10.5 x 12" applications

PF10807
23 x 10.5 x 12" Terra Trac Tire with Diamond Wheel Package replaces E-Z-GO 750190PKG. This tire & wheel package is universal fitting 23 x 10.5 x 12" applications

Tire Only

PF10741
18 x 8.50 x 8 Kenda Hole-In-One Tire replaces E-Z-GO 612771. This tire (only) is universal fitting 18 x 8.50 x 8" applications

PF10544
18 x 8.5 x 8 Links tire replaces E-Z-GO 28764G01. This tire (only) is universal fitting 18 x 8.5 x 8″ applications.

PF10549
18.5 x 9.5 x 8 Turf Saver tire replaces E-Z-GO 21526G2. This tire (only) is universal fitting 18 x 9.5 x 8” applications.

PF10586
22 x 9 x 10 Stryker tire replaces E-Z-GO 28630G01. This tire (only) is universal fitting 22 x 9 x 10” applications.

PF10567
20 x 10 x 10 Turf Saver tire replaces E-Z-GO 28442G02. This tire (only) is universal fitting 20 x 10 x 10″ applications.

PF10609
25 x 11 x 12 Trail Wolf tire replaces E-Z-GO 72941G01. This tire (only) is universal fitting 25 x 11 x 12″ applications.

PF10604
22 x 11 x 10 Trail Wolf tire replaces E-Z-GO 74842G05. This tire (only) is universal fitting 22 x 10.5 x 12″ applications.

PF10597
18 x 8.5 x 8 Turf Saver tire replaces E-Z-GO 28764G03. This tire (only) is universal fitting 18 x 8.5 x 8″ applications.

Tire Only

PF10588
18 x 8.5 x 8 USA Trail tire replaces E-Z-GO 28764G06. This tire (only) is universal fitting 18 x 8.5 x 8" applications.

Valve Stems

PF10120
Valve Stem replaces E-Z-GO 11657G2. Suitable for all E-Z-GO wheels.

Wheel Covers

PF10404
8 inch Metallic Gold Plain Hubcap replaces E-Z-GO 615617. Fits E-Z-GO 2008-Current Gas & Electric RXV Models. The wheels must have an 8 inch base for hubcap to appropriately fit.

PF10406
8 inch Chrome Sport Wheel Cover replaces E-Z-GO 604788. Fits E-Z-GO and Electric Vehicles with standard 4-lug rims.

PF10410
6 inch Baby Moon Wheel Cover replaces E-Z-GO 608604. Fits most E-Z-GO vehicles with 8" wheels.

PF10530
8" Chrome Wheel Cover replaces E-Z-GO 608291 & Club Car AM1224001. Fits all vehicles with 8 inch wheels.

PF10469
Wheel with Beadlock replaces E-Z-GO 28759G01.

PF10512
5-Lug Rim replaces E-Z-GO 10641G2. Fits E-Z-GO 1989-Current Industrial & Commercial Models (for tire size 8.5X9.50X8).

PF10527
4-Lug Wheel Rim replaces E-Z-GO 33678G01. Fits E-Z-GO Gas & Electric Utility, Turf, Industrial, & Commercial Vehicles.

PF10538
Gloss Bolt Black 12x7"-4 Wheel replaces E-Z-GO 73895G01. Fits E-Z-GO 2004-2005 ST 4x4.

Wheels

PF10313
White 10x6 Wheel replaces E-Z-GO 15172G01. Fits E-Z-GO 1998-Curent ST 350/480 & Sport Models.

PF10566
10 x6-4 Black Bolt replaces E-Z-GO 15172G02. Fits E-Z-GO 1998-Current ST 480 & ST Sport.

TOPS, WINDSHIELDS & PROTECTION

Section	Page
Enclosures	94
Front Struts	94
Rear Strut Kits	94
Rear Struts	95
Storage Covers	95
Strut Kits	96
Top Components	96
Top Kits	96-98
Top Only	98-99
Windshield	99-101
Windshield Components	101

Enclosures

PF10564
Oyster Enclosure replaces E-Z-GO 605062. Fits E-Z-GO 1994-Current TXT & Medalist Model. This is an over the top enclosure that fits 2-passenger vehicles.

PF10563
Tan Enclosure replaces E-Z-GO 605061. Fits E-Z-GO 1994-Current TXT & Medalist Model. This is an over the top enclosure that fits 2-passenger vehicles.

Front Struts

PF10254
Front Strut replaces E-Z-GO 75045G05P. Fits E-Z-GO 1994-Current TXT, MPT (multi-purpose truck), & ST Sport Models.

PF10324
Front Strut replaces E-Z-GO 75125G01. Fits E-Z-GO 1994-Current Medalist, TXT, & Clays car with rear seat.

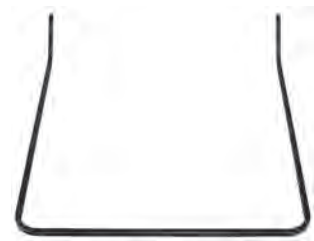

Rear Strut Kits

PART #	DESCRIPTION
PF10645	Complete Rear Strut Kit for Club Car Precedent 80” Top.
PF10646	Left Hand Rear Strut for Club Car Precedent 80” Top.
PF10647	Right Hand Rear Strut for Club Car Precedent 80” Top.
PF10680	Rear Strut for Club Car DS 2000-Current with 80” Top.
PF10702	Rear Strut to Mount Factory Top with the Pro-Fit Seat Kits for Precedent Models.
PF10679	Rear Strut Hardware Kit for Club Car DS 2000-Current.
PF10649	Includes Hardware to Mount Top for Club Car DS or Precedent Models.

Rear Struts

PF10506
Rear Strut (without Bag Rack) replace E-Z-GO 75136G01P. Fits E-Z-GO 1994-Current Gas & Electric TXT, Medalist, MPT; 2006-Current ST Sport Vehicles with a 54” top.

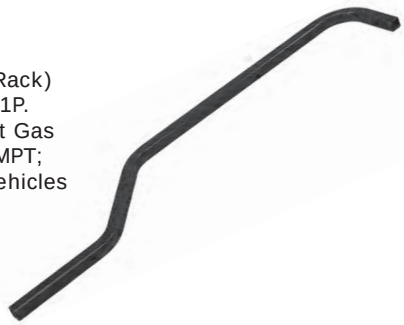

PF10197
Sun Top Rear Strut replaces E-Z-GO 75046G01P. Fits E-Z-GO 1994-Current Medalist and TXT Models.

PF10231
Rear Strut replaces E-Z-GO 75074G01. Fits E-Z-GO 1998-Current Gas and Electric TXT, Medalist, ST Sport, ST Sport II, Sport 2+2 models with 80” top.

PF10232
Rear Strut replaces E-Z-GO 75074G02. Fits E-Z-GO 1998-Current Gas and Electric TXT, Medalist, ST Sport, ST Sport II, Sport 2+2 models with 80” top.

Storage Covers

PART #	DESCRIPTION
PF10703	4-Passenger Storage Cover for Vehicles with an 80” Top replaces E-Z-GO 615779. This item includes a carry strap & storage bag and will work with other manufacturer’s vehicles
PF10704	2-Passenger Storage Cover for Vehicles with an 54” Top replaces E-Z-GO 621327. This item includes a carry strap & storage bag and will work with other manufacturer’s vehicles
PF10776	Storage Cover without a Top replaces E-Z-GO 605237. Fits 1994-Current 2- Passenger Medalist, TXT, RXV Models, Club Car, & Yamaha vehicles without a top.

Strut Kits

PART #	DESCRIPTION
PF10678	Front Strut for Club Car DS 2000-Current with 80" Top.
PF10659	Front Strut Kit for Club Car Precedent 80" Top.
PF10648	Strut Kit to Mount the Factory Top with the Pro-Fit Seat Kits for Club Car DS or Precedent Models.
PF10637	Complete Rear Strut Kit for Club Car DS 80" Top 2000-Current.

PF10371
Strut Hardware Kit Replaces E-Z-GO 75044G06P. Fits E-Z-GO 2000-Current MPT 800/1000 & ST-480.

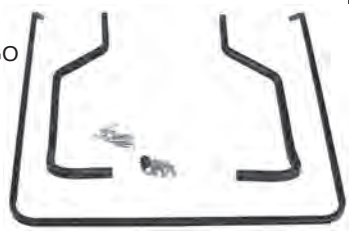

Top Components

PF10377
Suntop Hardware Kit replaces E-Z-GO 75465G01. Fits E-Z-GO 1994-Current Gas & Electric TXT, Medalist; 2003-Current ST 350, ST 480 & ST Sport Models. This is a kit designed for convenience when purchasing a Suntop for your vehicle.

PF10330
Hardware Kit for Caddy replaces E-Z-GO 75480G01P. Fits E-Z-GO with 4-Caddy Seat Kits.

Top Kits

54" SUNTOP KITS		
PART #	COLOR	DESCRIPTION
PF10170	Tan	54" Top replaces E-Z-GO 75040G06. Fits E-Z-GO TXT & Medalist Models with a rear facing seat.
PF10575	Stone Beige	Suntop Kit replaces E-Z-GO 610461. Fits E-Z-GO 2008-Current 4-passenger RXV.
PF10487	Black	ST Express Suntop Field Kit replaces E-Z-GO 607305. Fits E-Z-GO 2007-Current ST Express Model.

80” TXT TOP KITS		
PART #	COLOR	DESCRIPTION
PF10547	White	Replaces E-Z-GO 603119. Fits E-Z-GO 1994-Current Medalist & TXT with a rear facing seat.
PF10585	Tan	Replaces E-Z-GO 603120. Fits E-Z-GO 1994-Current Medalist & TXT with a rear facing Seat.
PF10595	Black	Replaces E-Z-GO 606260. Fits E-Z-GO 1994-Current Medalist & TXT with Rear Seat
PF10572	White	Replaces E-Z-GO 75123G01. Fits E-Z-GO 1994-Current TXT, Medalist & Shuttle 2 Models with rear seat.
PF10760	Champagne	Replaces E-Z-GO 75040G01. Fits E-Z-GO 1998-current Gas & Electric Medalist and TXT Vehicles
PF10762	Light Blue	Replaces E-Z-GO 609345. Fits E-Z-GO 1994-Current Medalist & TXT models.
PF10763	Red	Replaces E-Z-GO 609324. Fits E-Z-GO 1994-Current Medalist & TXT models.
PF10764	Yellow	Replaces E-Z-GO 609342. Fits E-Z-GO 1994-Current Medalist & TXT models.
PF10765	Burgundy	Replaces E-Z-GO 609343. Fits E-Z-GO 1994-Current Medalist & TXT models.
PF10766	Lime Green	Replaces E-Z-GO 609344. Fits E-Z-GO 1994-Current Medalist & TXT models.
PF10761	Black	Replaces E-Z-GO 750258PKG. Fits E-Z-GO 1994-current TXT & Medalist models.

80” RXV TOP KITS		
Fits 2008-Current RXV gas and electric vehicles (with factory rear seat).		
PART #	COLOR	DESCRIPTION
PF10767	White	Replaces E-Z-GO 614336.
PF10768	Tan	Replaces E-Z-GO 614337.
PF10769	Black	Replaces E-Z-GO 614338.
PF10770	Light Blue	Replaces E-Z-GO 614339.
PF10771	Yellow	Replaces E-Z-GO 614340.
PF10772	Red	Replaces E-Z-GO 614341.
PF10773	Burgundy	Replaces E-Z-GO 614342.
PF10774	Lime Green	Replaces E-Z-GO 614343.
PF10775	Stone Beige	Replaces E-Z-GO 614344.

Top Kits

CLUB CAR DS & PRECEDENT TOP KITS		
PART #	COLOR	DESCRIPTION
PF10615	White	80" Top Kit for Club Car DS 2000-Current
PF10616	Buff	
PF10617	Black	
PF10618	Red	
PF10619	Yellow	
PF10620	Burgundy	
PF10621	Green	
PF10622	Carolina Blue	
PF10623	White	80" Top Kit for Club Car Precedent
PF10624	Buff	
PF10625	Black	
PF10626	Red	
PF10627	Yellow	
PF10628	Burgundy	
PF10629	Green	
PF10630	Carolina Blue	

Top Only

PF10151
Black Sun Canopy Top replaces E-Z-GO 27069G11. Fits E-Z-GO Gas & Electric TXT & ST Models.

PF10274
Champagne 54" Sun Top replaces E-Z-GO 27069G01. Fits E-Z-GO 1994-Current TXT & ST Models.

Top Only

PF10446

80 inch Black Top replaces E-Z-GO 606937. Fits 4-Caddy, TXT, ST, MPT, and Sport 2+2 Models. This item does not include Hardware.

PF10275

Tan 54" Sun Top replaces E-Z-GO 27069G07. Fits E-Z-GO 1994-Current TXT & ST Models.

Windshields

CLUB CAR WINDSHIELDS AND HARDWARE KITS		
PF10650	30/70 Split Clear Windshield Kit	Precedent Models
PF10651	30/70 Split Tinted Windshield Kit	
PF10652	30/70 Clear Split Windshield	Precedent Models that fits the Factory Top & Struts
PF10653	30/70 Tinted Split Windshield	
PF10684	30/70 Clear Split Windshield	
PF10685	30/70 Tinted Split Windshield	
PF10682	30/70 Split Clear Windshield Kit	2000-Current DS Models
PF10683	30/70 Split Tinted Windshield Kit	
PF10700	Hardware Kit	For Precedent Windshield
PF10701	Hardware Kit	For DS Windshield

RXV Windshield Kits

Part #	Description
PF10571	Split Windshield Assembly replaces E-Z-GO 606623. Fits E-Z-GO 2008-Current Gas and Electric RXV
PF10576	Windshield Assembly replaces E-Z-GO 603738. Fits E-Z-GO Gas and Electric 2008-Current RXV
PF10577	Split Windshield Kit replaces E-Z-GO 606584. Fits E-Z-GO 2008-Current Gas and Electric RXV.
PF10614	Split Tinted Windshield Kit replaces E-Z-GO 608767. Fits E-Z-GO 2008-Current Gas & Electric RXV
PF10753	Gasketed Split Tinted Windshield Kit replaces E-Z-GO 609101. Fits 2008-Current RXV gas & electric vehicles.

TXT / Medalist Windshield Kits

Part #	Description
PF10454	Split Windshield Kit replaces E-Z-GO 611100. Fits E-Z-GO Shuttle 4/6
PF10611	Clear Split Windshield Kit replaces E-Z-GO 74910G02. Fits E-Z-GO 1994-Current Gas & Electric Medalist & TXT Models with a rear seat. This Windshield is for a 4-Passenger Vehicle.
PF10477	2-Passenger Split, Clear Windshield replaces E-Z-GO 74910G01. Fits E-Z-GO 1994-Current TXT & Medalist Models
PF10545	Flat, Clear Clip-On Windshield Kit replaces E-Z-GO 75524G01. Fits E-Z-GO 1998-Current Medalist, TXT, Workhorse, MPT 800/1000/1200 Models
PF10553	Tinted Split Windshield replaces E-Z-GO 611732. Fits E-Z-GO 1994-Current Gas & Electric TXT Models

ST Windshield Kits

Part #	Description
PF10495	Split Windshield Kit replaces E-Z-GO 607255. Fits 2007-Current ST Express
PF10569	Full 30/70 Clip-On Windshield Kit replaces E-Z-GO 71966G03. Fits E-Z-GO MPT, ST, & Workhorse Models
PF10599	Split 30/70 Clip-On Windshield Kit replaces E-Z-GO 71966G04. Fits E-Z-GO ST, MPT, & Workhorse Models
PF10759	Split Tinted Windshield replaces E-Z-GO 609840. Fits E-Z-GO Gas & Electric ST & 2+2 models

Windshields

PF10749
Split Clear Windshield package replaces E-Z-GO 75523G01. Fits E-Z-GO 1986-1994 Marathon vehicles.

PF10504
26” Windshield Sash for TXT replaces E-Z-GO 75528G01. Fits most E-Z-GO TXT & Medalist Models with clip-on Flat Windshields.

Windshield Components

PF10531
Windshield Top Grip replaces E-Z-GO 110-055C. Fits E-Z-GO 1995-Current Gas & Electric TXT, Medalist, Workhorse, MPT, & ST Models with a Fold-Down, Split Windshield.

PF10417
Windshield Sash replaces E-Z-GO 613136. Fits E-Z-GO 2008-Current RXV.

OEM PART #	PRO-FIT #	PG #
602513	PF10808	61
603209	PF10809	14
611810	PF10810	51
608291	PF10530	91
AM1224001	PF10530	91
1018811-01	PF10430	58
AM1232301	PF10483	59
01101G01	PF10811	19
04401S	PF10584	18
10097G6	PF10108	30
1010142	PF10596	58
1010144	PF10596	58
1010822	PF10457	50
1011296	PF10233	31
1011301	PF10357	33
1011314	PF10192	32
1011317	PF10416	74
1011317	PF10559	44
1011415	PF10596	58
1011433	PF10233	31
1011463	PF10233	31
1011463-02	PF10233	31
1011464	PF10192	32
1011466	PF10357	33
1011582	PF10441	51
1012064	PF10558	18
1012069	PF10107	17
1012069	PF10234	17
1012099	PF10234	17
1012099	PF10107	17
1012100	PF10558	18
1012101	PF10304	18
1012115	PF10303	18
1012293	PF10199	69
1012294	PF10111	69
1012297	PF10199	69
1012298	PF10199	69
1012342	PF10437	69
1012422	PF10165	54

OEM PART #	PRO-FIT #	PG #
1012677	PF10393	74
1012685	PF10393	74
1012685	PF10416	74
1012685	PF10559	44
1012686	PF10431	74
1012726	PF10393	74
1012874	PF10359	58
1012877	PF10126	74
1012993	PF10422	45
1013005	PF10215	62
1013023	PF10573	45
1013077	PF10558	18
1013134-02	PF10111	69
1013290	PF10199	69
1013679	PF10199	69
1013681	PF10199	69
1013682	PF10199	69
1013692	PF10199	69
1013776	PF10431	74
1013777	PF10393	74
1013858	PF10265	53
1014699	PF10573	45
1014947	PF10249	53
1014948	PF10258	47
1015757	PF10233	31
1015905	PF10438	47
1015910	PF10349	18
1016072	PF10546	53
1016433-04	PF10558	18
1016467	PF10283	59
1017487	PF10391	58
1018142-01	PF10150	48
1018163-01	PF10157	30
1018163-01	PF10192	32
1018693-01	PF10573	45
1018764-01	PF10422	45
1018836-01	PF10556	53
1019281-01	PF10359	58
1020032-01	PF10437	69

OEM PART #	PRO-FIT #	PG #
1020137-01	PF10269	62
1025354-01	PF10340	49
1025582-01	PF10389	12
1026625-01	PF10483	59
1026968-01	PF10393	74
10641G2	PF10512	91
110-055C	PF10531	101
11645G2	PF10510	77
11657G2	PF10120	91
11737G1	PF10308	32
11885G4P	PF10293	55
11893G1P	PF10229	56
11894G1P	PF10363	55
12091G2	PF10134	61
12092G1	PF10557	64
12835G1	PF10551	41
13084G1	PF10434	74
1309	PF10121	66
14099G2	PF10508	69
14151G1	PF10813	69
14153G1	PF10329	39
14651G1	PF10388	41
15012G1	PF10109	62
15040G1	PF10184	62
15112G1	PF10122	74
15113G1	PF10300	75
15114G1	PF10464	75
15172G01	PF10313	92
15172G02	PF10566	92
15407G1	PF10479	65
16526G1	PF10352	44
16542G1	PF10455	53
16548G1	PF10398	45
16623G1	PF10128	61
16626G1	PF10125	64
17063G1	PF10409	49
17077G1	PF10257	17
17161G1	PF10277	62
17290G1	PF10192	32

OEM PART #	PRO-FIT #	PG #
17291G1	PF10357	33
17421G1	PF10535	49
17470G1	PF10199	69
17473G1	PF10336	74
17504G2	PF10481	8
18292G1	PF10111	69
18392G1	PF10266	47
18392G3	PF10140	47
18431G1	PF10265	53
18488G1	PF10335	18
18602G1	PF10276	49
18700G2	PF10312	16
18700G3	PF10311	16
18724G1	PF10600	15
18747G1	PF10558	18
18782G1	PF10256	17
18784G1	PF10605	15
19154G1	PF10124	66
19186G1	PF10814	30
19361G1	PF10520	48
19388G1	PF10107	17
19388G4	PF10234	17
19496G1	PF10424	27
19779G1	PF10350	39
19886G1	PF10601	41
20071G1	PF10206	35
20098G1	PF10235	77
20209G2	PF10394	49
20209G3	PF10815	51
20278G1	PF10316	78
20468G1	PF10546	53
20468G3	PF10570	53
20570G2	PF10397	50
20570G3	PF10332	50
21086G1	PF10447	32
21526G2	PF10549	90
21640G1	PF10457	50
21759G1	PF10441	51
21764G1P	PF10249	53

OEM PART #	PRO-FIT #	PG #
21780G1	PF10210	77
21807G1M	PF10337	30
21807G2	PF10338	30
22674G1	PF10203	47
23279G1	PF10541	66
23354G1	PF10212	31
23355G1	PF10268	31
23364G1	PF10396	31
23398G1	PF10233	31
23474G1	PF10358	48
23501G3	PF10175	74
23519G1	PF10158	74
23520G1	PF10126	74
23521G1	PF10433	74
23540G1P	PF10217	54
23918G2	PF10420	61
24025G1	PF10172	63
24065G1	PF10318	62
24243G1	PF10550	14
24261G1	PF10298	75
24465G1	PF10421	7
24504G1	PF10359	58
24627G1	PF10400	75
25146G1	PF10139	64
25177G2	PF10500	62
25396G1	PF10432	42
25523G3	PF10493	59
25523G4	PF10430	58
25523G5	PF10466	59
25584G01	PF10294	15
25585G01	PF10248	14
25586G01	PF10177	14
25587G01	PF10282	15
25691G01	PF10528	41
25693G01	PF10426	35
25693G04	PF10295	35
25694G01	PF10448	7
25737G03	PF10270	7
25887G01P	PF10223	54

OEM PART #	PRO-FIT #	PG #
25971G13	PF10299	55
25971G14	PF10325	55
25971G16	PF10351	55
25971G18	PF10339	55
25972G02P	PF10167	55
25972G22P	PF10341	55
25972G32P	PF10238	56
25972G33P	PF10314	55
25972G40P	PF10228	54
25977G103	PF10355	55
25978G74P	PF10110	56
26301G02	PF10273	39
26302G01	PF10204	39
26304G01	PF10152	39
26479G01	PF10176	39
26617G01	PF10263	58
26626G01	PF10127	58
26635G01	PF10560	12
26652G01	PF10540	59
26658G01	PF10573	45
26710G01	PF10205	58
26711G01	PF10216	58
26733G01	PF10319	58
26739G01	PF10391	58
26766G01	PF10195	75
26783G01	PF10393	74
26785G01	PF10431	74
26811G01	PF10416	74
26855G01	PF10280	12
26872G01	PF10574	45
26880G01	PF10422	45
26926G01	PF10370	75
26952G01	PF10237	39
27068G01	PF10131	49
27069G01	PF10274	98
27069G07	PF10275	99
27069G11	PF10151	98
2707	PF10533	17
27094G01	PF10509	54

OEM PART #	PRO-FIT #	PG #
27131G01	PF10168	54
27153G01	PF10452	53
27163G01	PF10612	24
27163G02	PF10613	24
27166G04	PF10129	25
27205G01	PF10367	67
27205G02	PF10425	67
27290G01	PF10539	31
27512G01	PF10435	8
27630G05	PF10286	44
27739G01	PF10165	54
27784G01	PF10474	86
27815G01	PF10161	17
27855G01	PF10402	53
27944G01	PF10157	30
28030G01	PF10533	17
28105G01	PF10317	14
28106G01	PF10123	18
28109G01	PF10303	18
28140G09	PF10261	37
28140G15	PF10242	37
28197G01	PF10594	18
28336G01	PF10142	18
28435G03	PF10429	16
28442G01	PF10554	87
28442G02	PF10567	90
28442G03	PF10323	87
28442G04	PF10517	87
28463G01	PF10389	12
28569G01	PF10141	61
28630G01	PF10586	90
28630G04	PF10501	88
28630G05	PF10502	88
28633G01	PF10467	67
28667G01	PF10239	17
28668G01	PF10315	17
28757G01	PF10381	86
28757G03	PF10473	86
28759G01	PF10469	91
28762G02	PF10519	86
28764G01	PF10544	90
28764G03	PF10597	90
28764G06	PF10588	91
28842G01	PF10608	87
30154G1	PF10215	62
30353G1	PF10258	47
30421G2	PF10516	86
30807G1	PF10262	53
32028G2	PF10581	87
32739G2	PF10247	50
32860G1	PF10340	49
33636G03	PF10150	48
33636G04	PF10812	48
33639G01	PF10296	49
33678G01	PF10527	91
35211G01	PF10281	47
35212G01	PF10240	47
35212G05	PF10230	47
50892G1	PF10269	62
600612G01	PF10515	72
601246	PF10384	63
601366	PF10796	71
601500	PF10218	65
602178	PF10461	56
602179	PF10415	56
602388	PF10326	26
602632	PF10462	48
602707	PF10580	16
602714	PF10423	16
602718	PF10379	16
602891	PF10450	41
602896	PF10227	19
602904	PF10309	21
602930	PF10387	56
602979	PF10144	66
602980	PF10148	66
603024	PF10385	63
603104	PF10480	56
603109	PF10378	77
603119	PF10547	97
603120	PF10585	97
603194	PF10499	17
603195	PF10418	17
603197	PF10405	18
603207	PF10304	18
603208	PF10372	19
603209	PF10438	47
603210	PF10349	18
603389	PF10356	15
603706	PF10364	72
603717	PF10786	27
604511	PF10459	54
604788	PF10406	91
605061	PF10563	94
605062	PF10564	94
605237	PF10776	95
605277	PF10489	25
605317	PF10525	88
605386	PF10328	23
605388	PF10449	24
605389	PF10587	24
605396	PF10568	25
605935	PF10390	23
606138	PF10398	45
606179	PF10606	87
606182	PF10456	86
606183	PF10591	88
606184	PF10610	87
606204	PF10444	63
606212	PF10445	64
606240	PF10607	87
606242	PF10475	86
606311	PF10471	37
606313	PF10440	37
606314	PF10518	37
606390	PF10163	59
606627	PF10789	71

OEM PART #	PRO-FIT #	PG #
606628	PF10790	71
606925	PF10598	86
606936	PF10413	53
606937	PF10446	99
607057	PF10368	56
607166	PF10320	86
607285	PF10561	48
607305	PF10487	96
607317	PF10521	15
607443	PF10439	25
607445	PF10407	50
607450	PF10408	50
607454	PF10283	59
607462	PF10483	59
607550DELUXE	PF10791	53
607551	PF10754	51
607551DELUXE	PF10792	53
607592	PF10492	56
607636	PF10472	37
607637	PF10589	37
607643	PF10565	21
608291	PF10530	91
608604	PF10410	91
608614	PF10380	7
608623	PF10244	23
609092	PF10453	72
609101	PF10753	100
609273	PF10365	21
609308	PF10460	72
609324	PF10763	97
609342	PF10764	97
609343	PF10765	97
609344	PF10766	97
609345	PF10762	97
609537	PF10458	14
609538	PF10542	14
609540	PF10494	14
609697	PF10369	7
609801	PF10526	14
609840	PF10759	100
610416	PF10284	50
610461	PF10575	96
610590DELUXE	PF10793	53
610592DELUXE	PF10794	53
610663	PF10740	21
610884	PF10463	14
611119	PF10361	16
611199	PF10271	15
611355	PF10255	44
611373	PF10143	31
611730	PF10327	71
611889	PF10505	26
612314	PF10322	48
612556	PF10370	75
612558	PF10171	31
612624	PF10353	44
612711	PF10442	53
612771	PF10741	90
612772	PF10579	86
612779	PF10596	58
612867	PF10292	19
613136	PF10417	101
613155	PF10496	50
613156	PF10757	51
613181	PF10511	27
613223	PF10485	10
613304	PF10375	15
613499	PF10742	21
614009	PF10743	53
614019	PF10383	80
614071	PF10443	27
614179	PF10285	72
614249	PF10534	88
614336	PF10767	97
614337	PF10768	97
614338	PF10769	97
614339	PF10770	97
614340	PF10771	97
614341	PF10772	97
614342	PF10773	97
614343	PF10774	97
614344	PF10775	97
614756	PF10529	75
615198	PF10755	51
615617	PF10404	91
617056	PF10709	71
617057	PF10710	71
617244	PF10646	94
617245	PF10647	94
617246	PF10648	96
617248	PF10645	94
617249	PF10649	94
617260	PF10659	96
617292	PF10678	96
617293	PF10679	94
617294	PF10680	94
617295	PF10637	96
617395	PF10702	94
618709	PF10713	10
618711	PF10712	10
618921	PF10714	47
624238	PF10795	71
627419	PF10750	26
627420	PF10751	26
627421	PF10752	26
70048G05	PF10334	25
70049G01	PF10543	63
70080G02P	PF10243	32
70113G01	PF10160	82
70183G01	PF10344	65
70185G01	PF10260	62
70192G01	PF10476	65
70267G01	PF10498	64
70267G02	PF10482	64
70274G01	PF10436	30
70290G02P	PF10113	77
70291G01	PF10267	77

OEM PART #	PRO-FIT #	PG #
70328G01P	PF10180	61
70505G01	PF10272	62
70506G01	PF10392	63
70509G01	PF10532	64
70515G01P	PF10196	61
70534G03	PF10490	64
70535G03	PF10491	64
70536G01M	PF10306	61
70539G01	PF10488	61
70578G02	PF10401	42
70580G01	PF10145	66
70581G01	PF10181	30
70604G01	PF10333	65
70610G03	PF10191	66
70612G02	PF10366	30
70664G03P	PF10219	62
70669G01	PF10220	32
70676G01	PF10162	33
70690G02	PF10342	30
70694G01	PF10198	65
70695G01	PF10187	65
70717G01P	PF10114	64
70718G01	PF10403	65
70721G01	PF10478	66
70723G02	PF10213	65
70724G01	PF10414	63
70745G01P	PF10147	61
70795G01	PF10514	31
70876G02	PF10138	67
70897G02	PF10226	67
70902G01	PF10119	67
70902G02	PF10118	67
70904G02	PF10185	67
70964G01	PF10156	65
70969G01	PF10468	32
70969G03	PF10278	32
70969G05	PF10307	32
70989G03P	PF10555	63
70990G03P	PF10345	63

OEM PART #	PRO-FIT #	PG #
70995G01	PF10354	25
71048G01M	PF10797	71
71078G01	PF10190	53
71147G01	PF10136	66
71205G01	PF10164	41
71318G01	PF10214	23
71320G01	PF10135	27
71338G01	PF10115	24
71338G02	PF10116	24
71455G01P	PF10245	23
71501G01	PF10182	27
71501G01	PF10182	27
71537G02	PF10291	21
71571G01	PF10497	21
71578G01	PF10777	24
71611G01	PF10778	84
71611G03	PF10780	84
71611G05	PF10782	84
71611G07	PF10784	84
71641G01P	PF10221	27
71701G01	PF10153	25
71751G01	PF10779	84
71751G02	PF10781	84
71751G03	PF10783	84
71751G04	PF10785	84
71752G01	PF10186	80
71754G01	PF10155	80
71811G03P	PF10252	82
71853G01	PF10241	71
71948G01	PF10121	66
71949G01	PF10112	66
72037G01	PF10169	77
72065G01	PF10386	7
72065G02	PF10376	7
72084G01	PF10437	69
72145G01	PF10130	12
72151G01	PF10552	12
72179G02	PF10419	12
72180G01	PF10279	31

OEM PART #	PRO-FIT #	PG #
72228G01	PF10451	49
72254G01	PF10290	7
72341G01	PF10331	41
72368G01	PF10211	12
72592G01	PF10166	12
72604G01	PF10246	12
72713G01	PF10310	7
72714G01	PF10251	7
72736G01	PF10224	53
72836G01	PF10289	31
72941G01	PF10609	90
72970G01	PF10346	19
73030G02	PF10188	24
73030G04	PF10200	24
73030G06	PF10189	24
73043G01	PF10343	48
73051G02	PF10373	16
73051G05	PF10202	16
73051G07	PF10209	16
73120G07	PF10559	44
73120G25	PF10582	44
73124G01	PF10297	44
73124G03	PF10360	44
73125G01	PF10179	54
73195G01	PF10259	42
73231G01	PF10556	53
7326	PF10393	74
73272G01P	PF10159	53
73290G01	PF10427	41
73290G02	PF10117	41
73291G04	PF10207	44
73334G01	PF10399	48
73345G01P	PF10548	15
73345G05P	PF10486	15
7335	PF10431	74
73354G02	PF10374	53
7336	PF10393	74
7336	PF10416	74
7336	PF10559	44

OEM PART #	PRO-FIT #	PG #
73445G01	PF10382	44
73745G01	PF10321	41
73895G01	PF10538	91
74001G01	PF10744	51
74004G01	PF10523	50
74006G01	PF10149	51
74018G01P	PF10302	48
74019G02	PF10201	23
74149G01P	PF10603	27
74175G01	PF10137	32
74202G01	PF10395	26
74202G01	PF10787	10
74207G03P	PF10484	77
74236G03P	PF10287	23
74236G04P	PF10288	23
74255G01P	PF10507	21
74265G02P	PF10194	23
74292G04	PF10250	23
74323G01	PF10193	54
74339G02	PF10236	21
74365G01	PF10362	25
74371G01	PF10173	49
74371G02	PF10174	49
74842G01	PF10590	88
74842G02	PF10562	88
74842G03	PF10536	87
74842G04	PF10537	87
74842G05	PF10604	90
74851G01	PF10524	77
74910G02	PF10611	100
750104PKG	PF10756	51
750187PKG	PF10745	88
750190PKG	PF10807	90
750191PKG	PF10746	90
750214PKG	PF10747	90
750258PKG	PF10761	97
750274PKG	PF10748	88
750331PKG	PF10722	51
750334PKG	PF10801	90

OEM PART #	PRO-FIT #	PG #
750335PKG	PF10800	90
750337PKG	PF10802	90
750338PKG	PF10805	90
750339PKG	PF10799	90
75033G01	PF10465	21
750340PKG	PF10803	90
750341PKG	PF10806	90
750343PKG	PF10804	90
750346PKG	PF10635	58
750361PKG	PF10716	88
750402PKG	PF10798	90
75040G01	PF10760	97
75040G06	PF10170	96
75044G06P	PF10371	96
75045G05P	PF10254	94
75046G01P	PF10197	95
75074G01	PF10231	95
75074G02	PF10232	95
75107G02	PF10264	54
75123G01	PF10572	97
75125G01	PF10324	94
75136G01P	PF10506	95
75183G01	PF10428	71
75459G01	PF10602	25
75465G01	PF10377	96
75480G01P	PF10330	96
75509G01	PF10253	72
75523G01	PF10749	101
75528G01	PF10504	101
75830G01	PF10178	30
76411G01	PF10146	80
76418G01	PF10305	77
76419G01	PF10301	63
8425	PF10533	17
8584	PF10121	66
90506-26191	PF10192	32
91790-05010	PF10497	21
93101-24822	PF10464	75
93306-00416	PF10122	74

OEM PART #	PRO-FIT #	PG #
93306-00441	PF10122	74
93306-00444	PF10122	74
93306-004X5-00	PF10122	74
93306-00511	PF10158	74
93306-005Y1	PF10158	74
93306-007Y0	PF10336	74
93306-20226	PF10215	62
93306-20309	PF10126	74
93306-20316	PF10126	74
93306-20324	PF10126	74
93306-20327	PF10126	74
93306-203X1	PF10126	74
93306-20401	PF10431	74
93306-20421	PF10431	74
93306-20504	PF10393	74
93306-20513	PF10393	74
93306-20517	PF10393	74
93306-20529	PF10393	74
93306-20541	PF10393	74
93306-20601	PF10359	58
93306-20610	PF10359	58
93306-20612	PF10359	58
93306-20618	PF10359	58
93306-20622	PF10359	58
93306-20627	PF10359	58
93306-20633,	PF10359	58
93306-20716	PF10391	58
93306-30317	PF10574	45
AM10724	PF10430	58
AM122001	PF10463	14
J10-25330-00	PF10233	31
J10-25330-00	PF10268	31
J10-27281-00	PF10357	33
J10-81111-10	PF10573	45
J10-81157-10	PF10215	62
J10-81158	PF10574	45
J10-81166-10	PF10422	45
J10-81910-10	PF10165	54
J10-W2536-00	PF10233	31

OEM PART #	PRO-FIT #	PG #
J10-W2536-00	PF10268	31
J10-W2536-01	PF10233	31
J10-W2536-01	PF10268	31
J17-25330-00	PF10212	31
J17-25340-00	PF10396	31
J17-W2536-00	PF10212	31
J17-W2536-00	PF10396	31
J22-81950-00	PF10402	53
J38-81111-10	PF10573	45
J41-81950-00	PF10402	53
J55-W2536-00	PF10212	31
J55-W2536-00	PF10396	31
JF2-81111-00	PF10573	45
JF3-H1950-00	PF10546	53
JF7-81111-00	PF10573	45
JG5-F5330-00	PF10514	31
JG5-F5331-01	PF10514	31
JG5-F819G-00	PF10157	30
JH7-H1829-00	PF10298	75
JH7-H1890-10	PF10297	44
JH7-H1890-10	PF10382	44
JN3-F5330-00	PF10514	31
JN3-F5331-00	PF10514	31
JN3-F5340-00	PF10514	31
JN3-F5341-00	PF10514	31
JR1-H1950-00	PF10556	53
JR1-H351C-10	PF10150	48
JW1-F3812-00	PF10126	74
NGK-BPR2E-S0	PF10483	59
NGK-BPR4ESO	PF10493	59